



**6000
STACKFOLD BARS**

**6700
RIP STRIP**

**6800
RIPPER BEDDER**

**6900
RIP ROLLER**

**7000
DUAL/QUAD LIFT ASSIST**

**7100
ROW MARKERS**

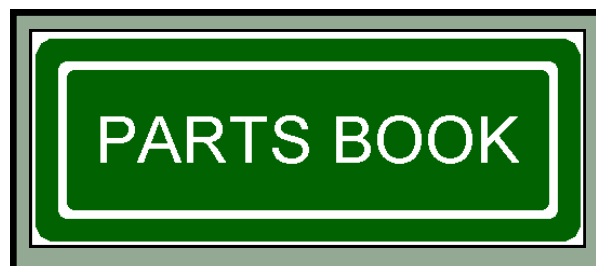

TABLE OF CONTENTS

STANDARD COMPONENTS

Reset-On-The-Go Shank	4-7
Toggle Trip Shank	8-11
7 X 7 Turnbuckle Gauge Wheel	12-13

6000 TOOL BAR COMPONENTS

Jackstands	14-15
2R(30-48)/4R-30 G3 Toolbar	16
4R(36-38) Toolbar	17
6R Bolt-In & 6R(30) Support Toolbar	18
6R(36-38) & 6R(40)/8R(30) Toolbar	19
8(36-40) Stacker Bar	20-21
12R(30), 12R(36-38), 12R(40)/16R(3) Stacker Bar	22-23
Plumbing Schematic For Stackfold Bars	24
Hydraulic Cylinder, 4 x 24 & 5 x 24	25-26

6700 RIP STRIP COMPONENTS

RS Parallel V-Bolt Linkage	27-28
Crum/Roll Tillage Arm	30
Crum/Roll Tandem Arms	31
4 x 7 Cast Coulter Bracket	32
Front Coulter Split Bracket	32
Quad Tillage T-Bar	33
9" T.B. Extension	33
RS & 5° RS Swivel Coulter	34-35
Swivel W/RC Coulter	36-37
Wrenchless Tillage Mount Assembly	38
18" & 20" SF Tillage Coulter Assembly	39
#1 & #2 In-Row Tillage	40
#1 & #2 Press Wheel	41-42
Tillage Press Wheel	43
Press Wheel Clearance Bracket	44
14" & 20" Tillage Crumbler	45
16" & 20" Roller	46-47
4-Row, 6-Row & 8-Row Cover Crop Roller	48-51
22" CCR Disc Bundle	51
6-Row & 8-Row Short & Long Offset Cover Crop Roller	52-55
Lt & Rt Cover Crop Roller Adjustment Arm	56
Lt & Rt Short & Long Offset RR Adj Arm	57
Cover Crop Roller Center	58-60
Wing Mounted Bracket	61
S.F. Roller Adj.	61
Roller Depth Bracket	61
Cover Crop Roller Wings	62-65
S.F. Roller Bearing	66
Wing Offset Bracket	66

6800 RIPPER BEDDER COMPONENTS

RB Parallel V-Bolt Linkage	67
4 x 4 Front & Rear Disc Mounting Bracket	68
Single & Double Disc Assembly	69
Disc Scraper Kit	70

6800 RIPPER BEDDER COMPONENTS - Cont.

Balk Plow 71
Jackstand, Front TB DB Heavy 71
Rear Toolbar Gauge Wheel & Toolbar Clamp 72
Tool Bars, 4 x 4 73
Ripper Bedder Door Rear Assembly 74-75
Double Bedder Doors 76-77
Triple Bedder Doors 78-79
Toolbar, 2 1/2 x 2 1/2 80

6900 RIP ROLLER COMPONENTS

Offset Brackets 81
Lt & Rt SSL Roller Reach 82-83
Rear Jackstand 83
SSL Roller Reach 83
80" & 102" Roller 84
80" & 102" Scraper 85
Rip Roller Cover Crop Rollers 86-87

7000 DUAL & QUAD LIFT ASSIST COMPONENTS

95", 130", & 160" (6" x 4") Beam 88
130" & 160" (5" x 4") Beam 88
Mounting Bracket 88
Caster Linkage 89
Lift Assist Fork & Wheel 90-91
30" Extension 91
Planter Brackets 92-93
Short & Long Planter Reachs 94-95
Dual Lift Assist Hydraulics 96-97
Quad Lift Assist Hydraulics 98-103
Dual & Quad Weight Transfer Assembly 104-105
1 1/2" Gallon Accumulator 105
Hydraulic Cylinders, 2 1/2 X 10 & 3 X 6 106

7100 ROW MARKER COMPONENTS

60-80 (4N) Marker & 85-120 (4W, 6, 8N) Makers 107-108
Spring Marker Assembly 109
Marker Disc Brackets 110
Marker Disc Offset 110
16" Gauged Row Marker Disc 111
16" Rigid Marker Disc 112-113
140-175 Markers 114-117
8R36-38 & 8R40 Ext. Tube 117
185-220 Markers 118-121
215-250 Markers 122-125
Marker Gauge Wheel 126
S.F. Marker Stand 127
Rigid Row Marker Hydraulics 128-129
Stackfold Row Marker Hydraulics 130-131
Hydraulic Cylinders, 2 1/2 X 8 & 3 X 16 132

BLANK
PAGE

STANDARD COMPONENTS

RESET ON-THE-GO SHANK

(67-082-001)

(For Machines From 2015 to Present)

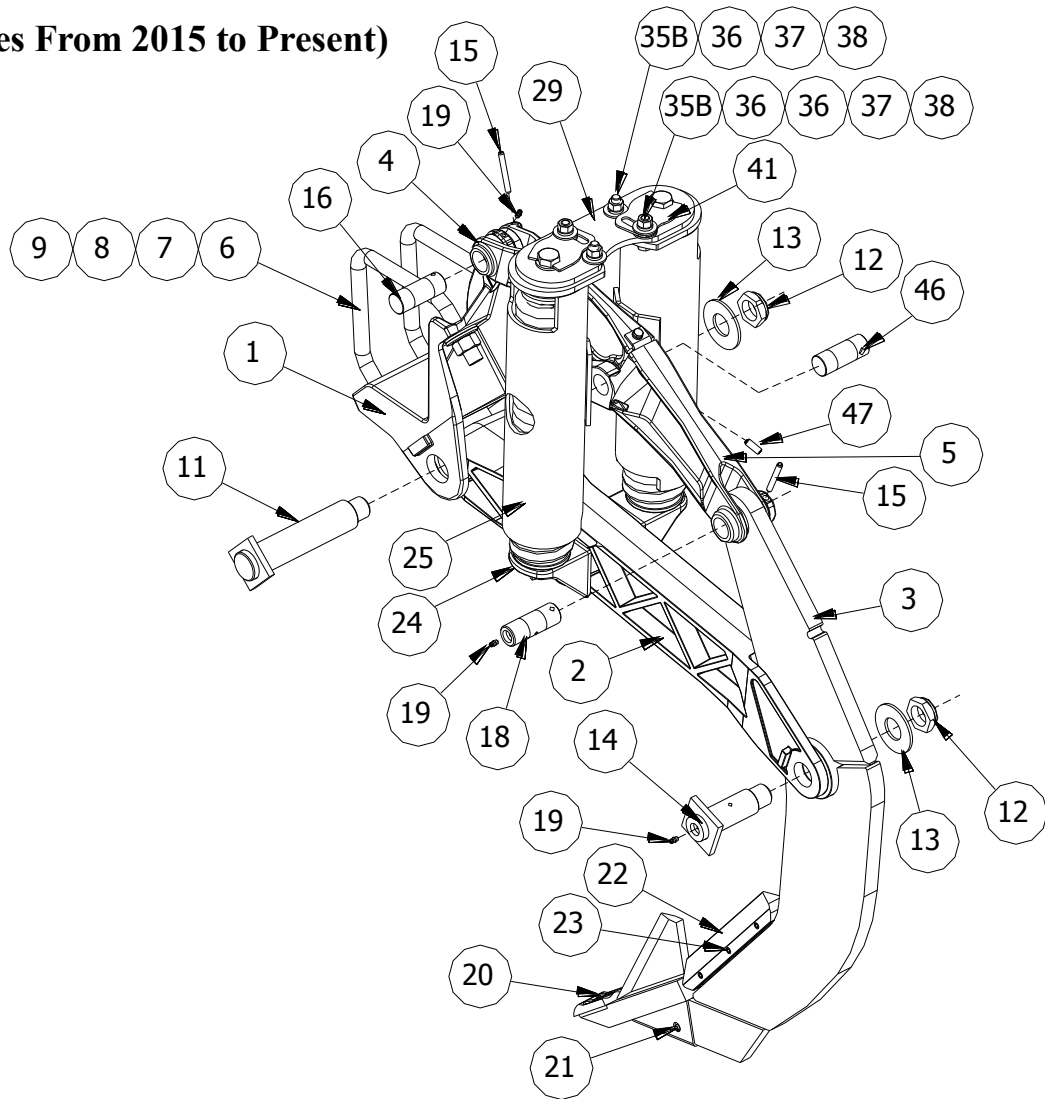

(For Machines Prior to 2015)

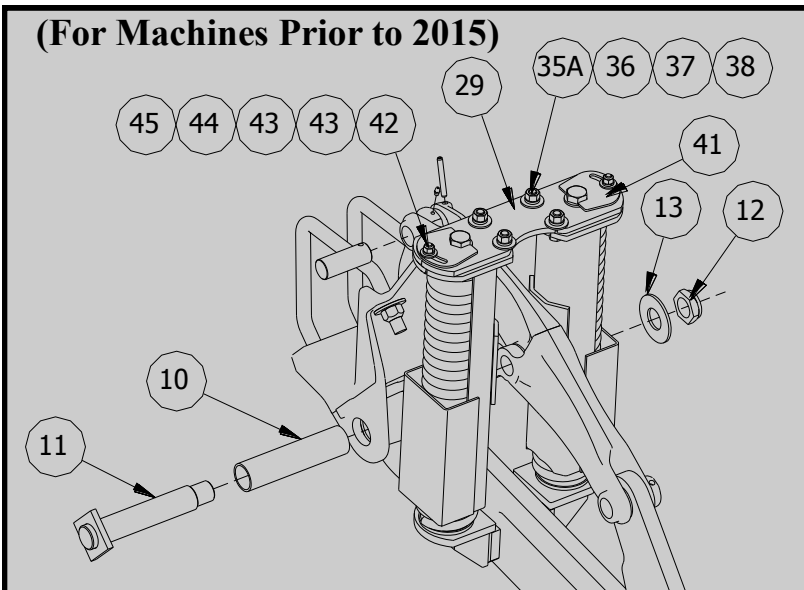

SPRING MECHANISM BREAKDOWN

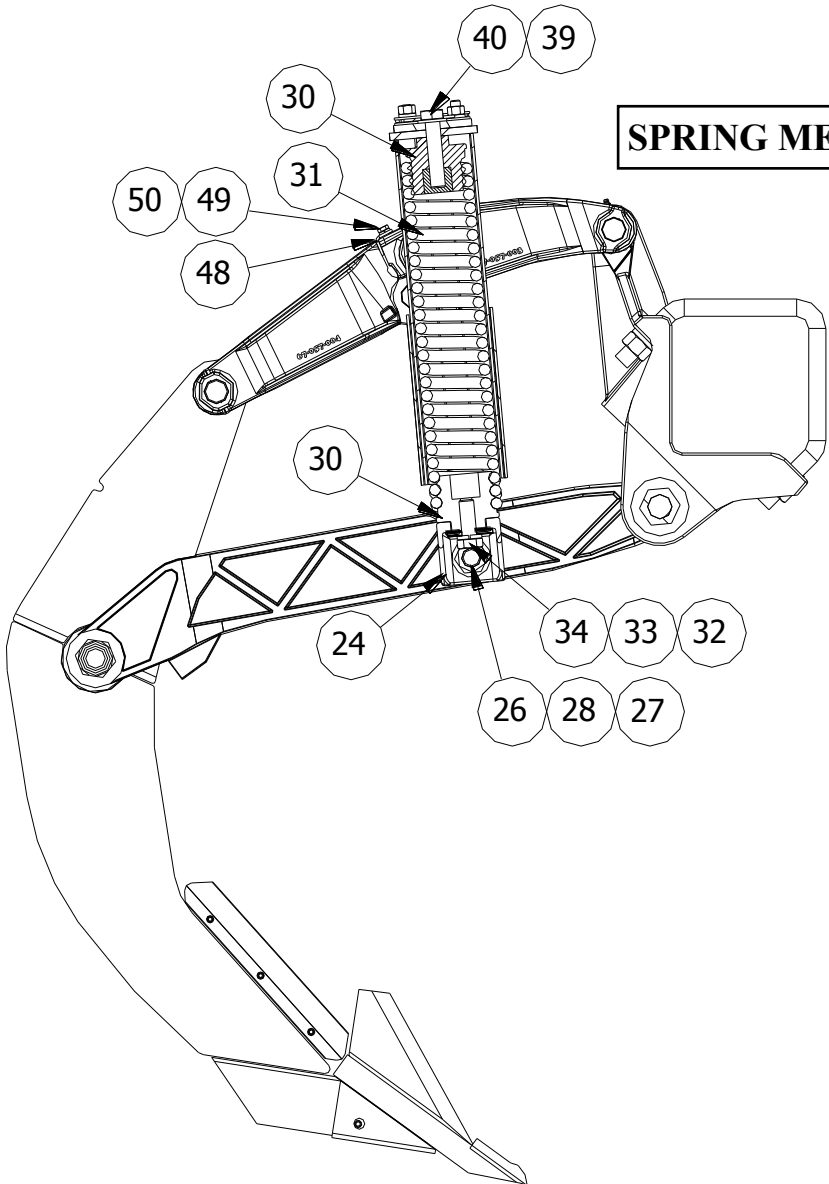

GREASE FITTING LOCATIONS

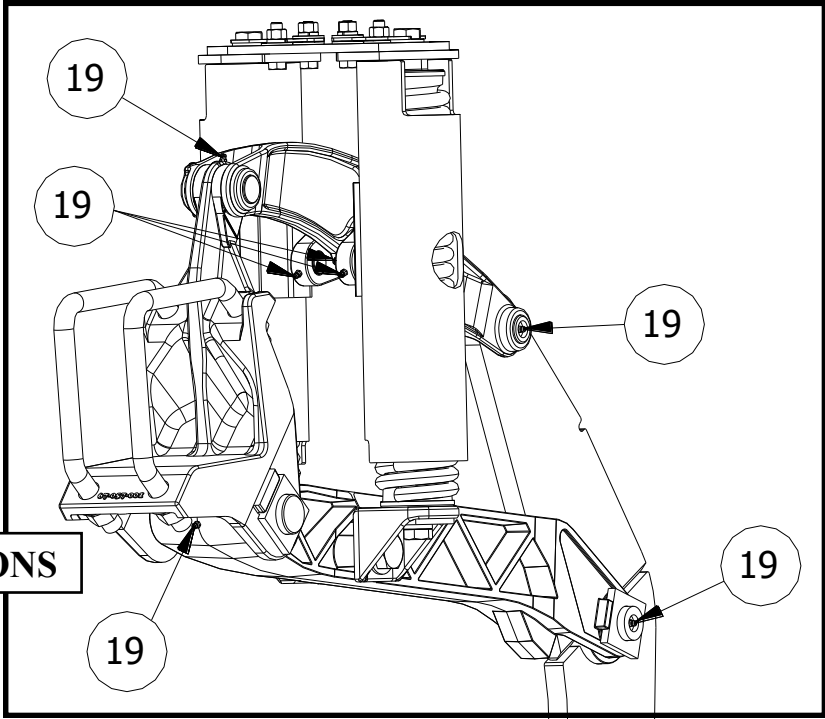

RESET ON-THE-GO SHANK

(67-082-001) (Cont.)

ITEM	PART NO	SERIAL NO OR YR	DESCRIPTION	QTY
1	67-057-001		BRACKET, RSOG FRONT MOUNT	1
2	67-057-002		ARM, RSOG MAIN	1
3	67-080-001	(-2014)	SHANK WELDT, 2010 RSOG	(1)
	67-080-213	(2015-)	SHANK WELDT, 2015 RSOG	1
4	67-057-003		ARM, TOP FRONT TRIP LINK	1
5	67-057-004		ARM, TOP REAR TRIP LINK	1
6	50-050-002		VEE BOLT, 7/8 X 7 X 7 G8 PLT	2
7	62-020042		FLATWASHER, 7/8 SAE PLT	4
8	66-010400		LOCKWASHER, 7/8 PLT	4
9	68-010406		HEXNUT, 7/8 G8 PLT	4
10	67-024-001	(-2015)	BUSHING, 2012 RSOG MAIN ARM WELDT	(1)
11	67-080-002	(-2015)	PIN, 2010 RSOG MAIN ARM	(1)
*	67-080-231	(2016-)	PIN, 2016 RSOG MAIN ARM	1
12	72-040120		JAM LOCKNUT, 1 1/4 NYL INS G8 PLT	2
13	62-010500		FLATWASHER, 1 1/4 STD PLT	2
14	67-080-003		PIN, 2010 RSOG MAIN SHANK	1
15	16-050-033		ROLL PIN, 5/16 X 2 1/2 PLT	2
16	67-026-005		PIN, 2010 RSOG ARM TRIP	1
18	67-026-007		PIN, 2010 RSOG TOP REAR ARM	1
19	02-050-005		GREASE FITTING, 1/4-28 STRT	7
20	16-080-282		POINT, 1 3/4 RS SPLITTER W/CAP	1
21	16-050-020		ROLL PIN, 3/8 X 1 1/4 PLT	1
22	17-057-004		SHIN, 12" WEAR	1
23	17-050-022		ROLL PIN, 5/16 X 1 3/8	3
24	67-057-008		SPRING BASE MOUNT	2
25	67-080-004	(-2014)	GUIDE WELDT, RSOG SPRING	(2)
	67-080-219	(2015-)	GUIDE WELDT, 2015 RSOG SPRING	2

* (ITEM 11) 67-080-231 CAN BE USED IN PLACE OF 67-024-001 & 67-080-002.

ITEM	PART NO	SERIAL NO OR YR	DESCRIPTION	QTY
26	48-100610		CAPSCREW, 1 X 5 1/2 G5 PLT	1
27	62-020050		FLATWASHER, 1 SAE PLT	2
28	72-040100		LOCKNUT, 1 HEX JAM	1
29	67-027-004	(-2014)	CAP, SPRING MOUNT TIE	(1)
	67-027-160	(2015-)	PLATE, SPRING MOUNT TIE	1
30	67-057-005		SCREW PLUG, RSOG SPRING	4
31	67-050-001		SPRING, 3.686 X 0.593 X 5.975 EXT	2
32	67-023-005		CAP, BOTTOM SPRING PLUG	2
33	66-010350		LOCKWASHER, 3/4 PLT	2
34	48-200048		CAPSCREW, 3/4 X 2 NF G8 PLT	2
35A	48-090595	(-2014)	CAPSCREW, 1/2 X 1 1/2 G5 PLT	(4)
35B	48-090596	(2015-)	CAPSCREW, 1/2 X 1 3/4 G5 PLT	4
36	62-010200		FLATWASHER, 1/2 STD PLT	6
37	66-010250		LOCKWASHER, 1/2 PLT	4
38	68-010250		HEXNUT, 1/2 PLT	4
39	80-081000		TAP BOLT, 3/4 X 3 1/2 G5 PLT	2
40	62-020045		FLATWASHER, 3/4 SAE PLT	2
41	67-027-005	(-2014)	LOCK, SPRING PULL BOLT	(2)
	67-027-155	(2015-)	TAB, 2015 SPRING PULL LOCK	2
42	48-090185	(-2014)	CAPSCREW, 3/8 X 1 3/4 G5 PLT	(2)
43	62-010100	(-2014)	FLATWASHER, 3/8 STD PLT	(4)
44	66-010150	(-2014)	LOCKWASHER, 3/8 PLT	(2)
45	68-010150	(-2014)	HEXNUT, 3/8 PLT	(2)
46	67-026-046		PIN, 2010 RSOG ARM TRIP	1
47	54-020015		SETSCREW, 3/8 X 1 ALLEN HD KNRL	1
48	67-027-154	(2015-)	SHIM, 10 GA RSOG TRIP SET	1
49	48-090043	(2015-)	CAPSCREW, 5/16 X 3/4 G5 PLT	1
50	66-010100	(2015-)	LOCKWASHER, 5/16 PLT	1

TOGGLE TRIP SHANK

(67-082-088)

(Used on Machines
Prior to 2016)

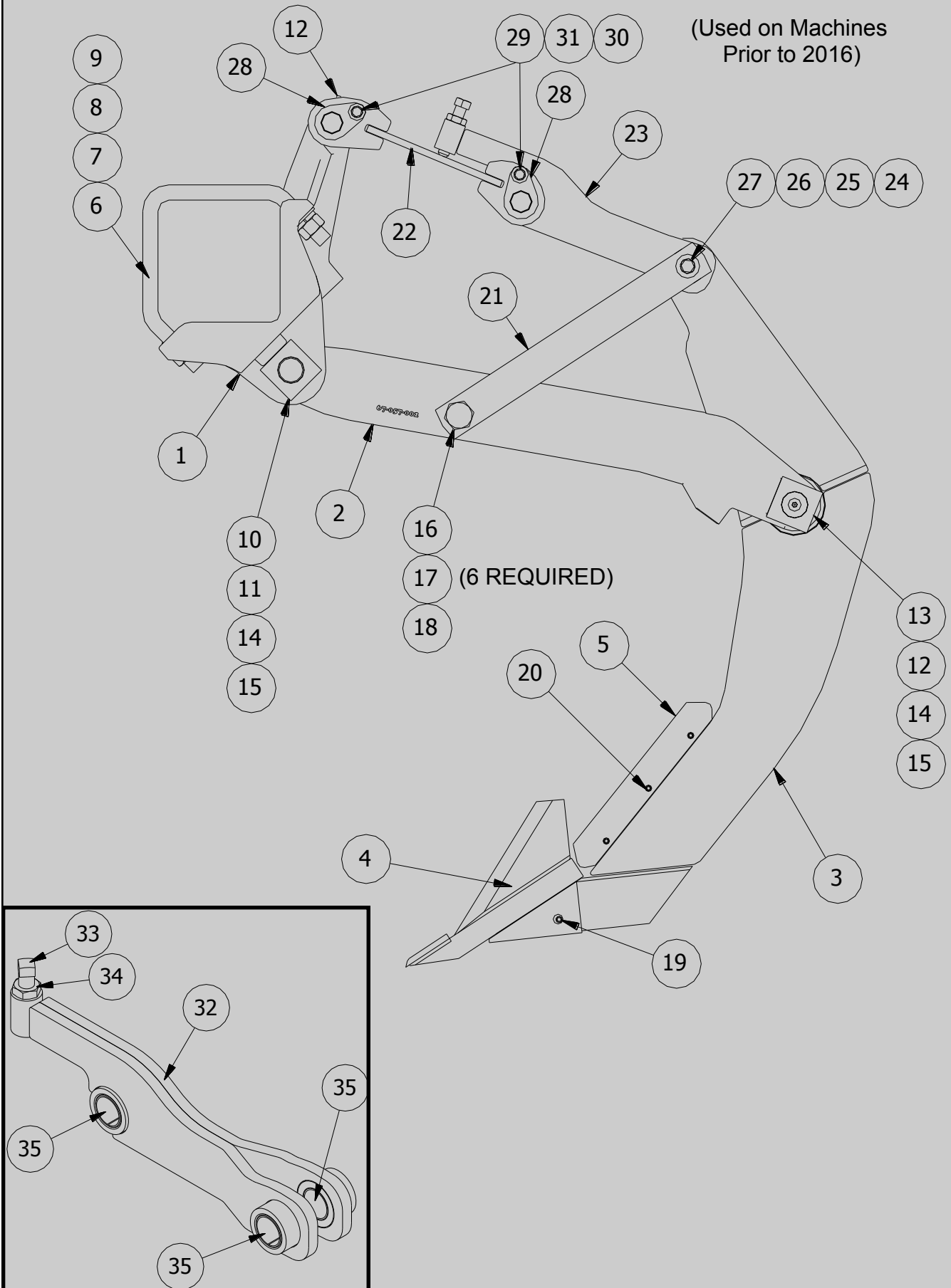

ITEM	PART NO	SERIAL NO OR YR	DESCRIPTION	QTY
1	67-057-001		BRACKET, RSOG FRONT MOUNT	1
2	67-057-002		ARM, RSOG MAIN	1
3	67-080-001		SHANK WELDT, 2010 RSOG	1
4	16-080-282		POINT, 1 3/4 RS SPLITTER W/CAP	1
5	17-057-004		SHIN, 12" WEAR	1
6	50-050-002		VEE BOLT, 7/8 X 7 X 7 G8 PLT	2
7	62-020042		FLATWASHER, 7/8 SAE PLT	4
8	66-010400		LOCKWASHER, 7/8 PLT	4
9	68-010406		HEXNUT, 7/8 G8 PLT	4
10	67-080-002		PIN, 2010 RSOG MAIN ARM	1
11	67-024-001		BUSHING, 2010 RSOG MAIN ARM WELDT	1
12	02-050-005		GREASE FITTING, 1/4-28 STRT	3
13	67-080-003		PIN, 2010 RSOG MAIN SHANK	1
14	72-040120		JAM LOCKNUT, 1 1/4 NF NYL INS G"B" P	2
15	62-010500		FLATWASHER, 1 1/4 STD PLT	2
16	48-100610		CAPSCREW, 1 X 5 1/2 G5	1
17	62-020050		FLATWASHER, 1 SAE PLT	6
18	72-040100		LOCKNUT, 1 JAM	1
19	16-050-020		ROLL PIN, 3/8 X 1 1/4 PLT	1
20	17-050-022		ROLL PIN, 5/16 X 1 3/8	3
21	67-023-096		STRAP, TOGGLE SHANK	2
22	67-080-181		LINK, FRONT TOGGLE	1
*23	67-081-050		REAR TOGGLE LINK ASSY	1
24	67-026-058		PIN, REAR TOGGLE	1
25	62-010200		FLATWASHER, 1/2 STD PLT	2
26	66-010250		LOCKWASHER, 1/2 REG PLT	2
27	48-090590		CAPSCREW, 1/2 X 1 G5 PLT	2
28	67-080-183		PIN, FRONT TOGGLE	2
29	48-090100		CAPSCREW, 3/8 X 1 G5	2
30	62-010100		FLATWASHER, 3/8 STD PLT	2
31	66-010150		LOCKWASHER, 3/8 PLT	2

***REAR TOGGLE LINK ASSEMBLY**
(67-081-050)

ITEM	PART NO	SERIAL NO OR YR	DESCRIPTION	QTY
32	67-080-182		LINK, REAR TOGGLE	1
33	54-020500		SETSCREW, 5/8 X 3 SQHD OVAL	1
34	70-010140		JAMNUT, 5/8 HEX	1
35	48-050-005		BUSHING, ROLLER	3

2016 TOGGLE TRIP SHANK (67-082-105)

(Used on Machines
From 2016 to Present)

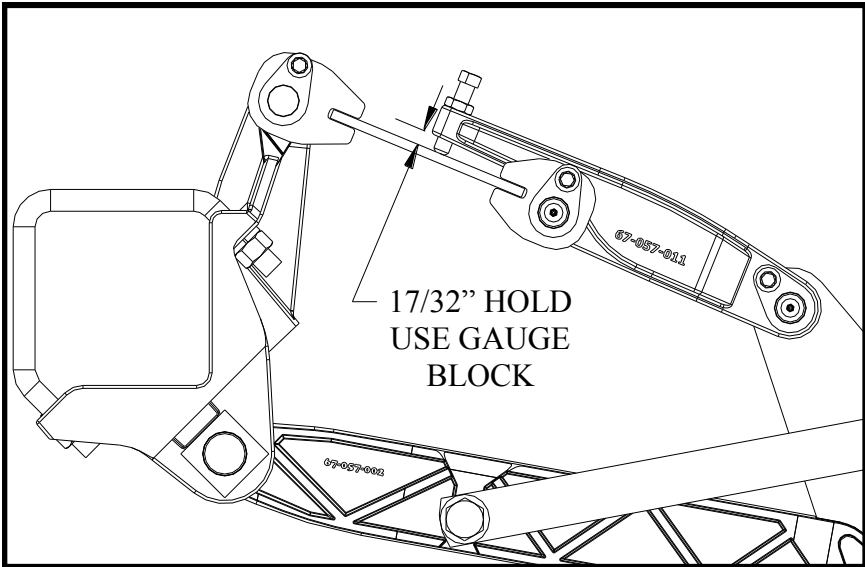
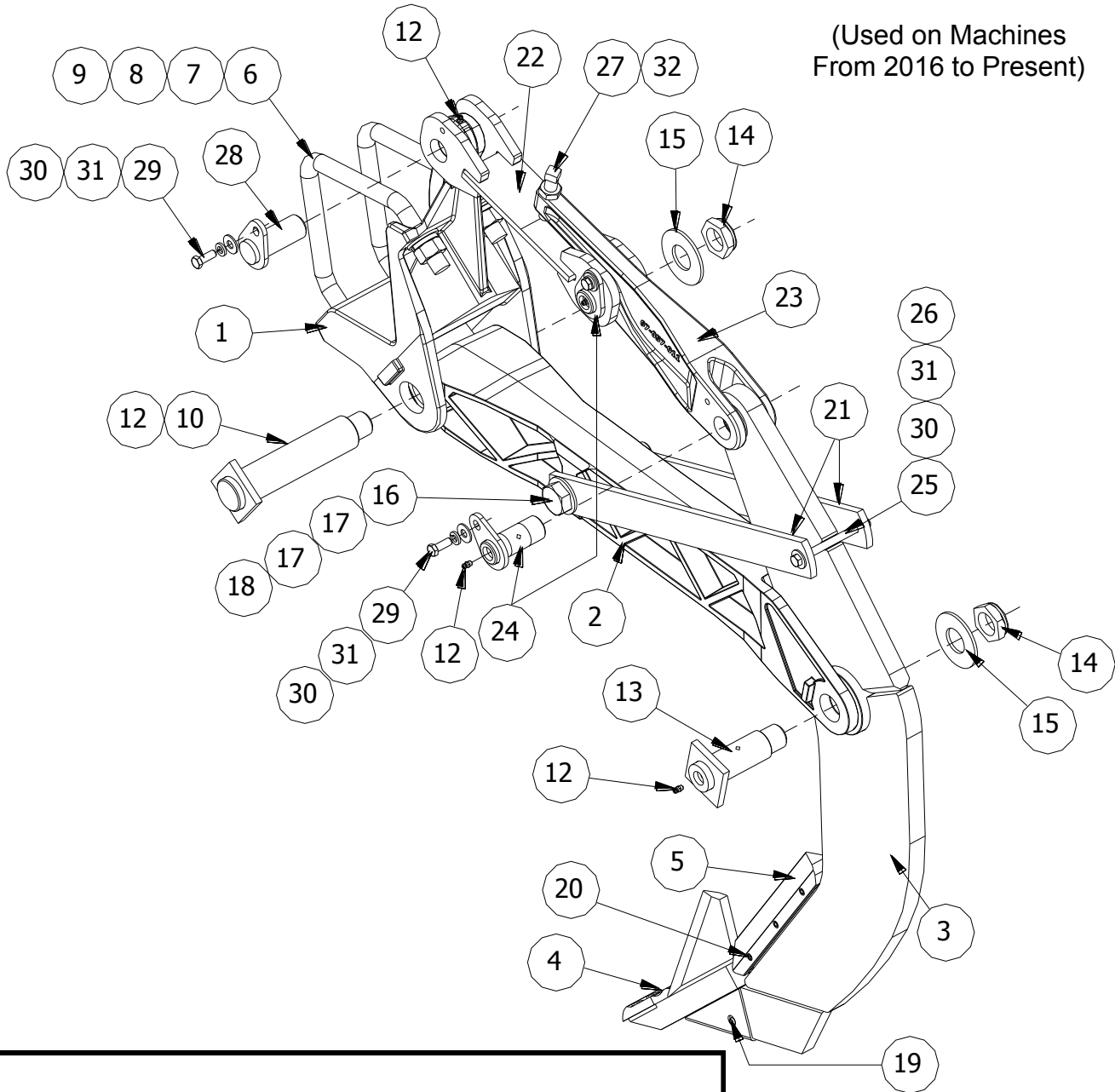

ITEM	PART NO	SERIAL NO OR YR	DESCRIPTION	QTY
1	67-057-001		BRACKET, RSOG FRONT MOUNT	1
2	67-057-002		ARM, RSOG MAIN	1
3	67-080-213		SHANK WELDT, 2015 RSOG	1
4	16-080-282		POINT, 1 3/4 RS SPLITTER W/CAP	1
5	17-057-004		SHIN, 12" WEAR	1
6	50-050-002		VEE BOLT, 7/8 X 7 X 7 G8 PLT	2
7	62-020042		FLATWASHER, 7/8 SAE PLT	4
8	66-010400		LOCKWASHER, 7/8 PLT	4
9	68-010406		HEXNUT, 7/8 G8 PLT	4
10	67-080-231		PIN, 2016 RSOG MAIN ARM	1
12	02-050-005		GREASE FITTING, 1/4-28 STRT	5
13	67-080-003		PIN, 2010 RSOG MAIN SHANK	1
14	72-040120		JAM LOCKNUT, 1 1/4 NF NYL INS G"B" P	2
15	62-010500		FLATWASHER, 1 1/4 STD PLT	2
16	48-100610		CAPSCREW, 1 X 5 1/2 G5	1
17	62-020050		FLATWASHER, 1 SAE PLT	2
18	72-040100		LOCKNUT, 1 JAM	1
19	16-050-020		ROLL PIN, 3/8 X 1 1/4 PLT	1
20	17-050-022		ROLL PIN, 5/16 X 1 3/8	3
21	67-023-123		STRAP, TOGGLE SHANK	2
22	67-080-181		LINK, FRONT TOGGLE	1
23	67-057-011		ARM, TOP REAR TRIP LINK	1
24	67-080-211		PIN, TOGGLE GREASE	2
25	48-090240		CAPSCREW, 3/8 X 2 3/4 G5 PLT	1
26	72-010050		LOCKNUT, 3/8 STOVER G"B" PLT	1
27	54-020180		SETSCREW, 5/8 X 3 SQHD CUPPT G5 PN	1
28	67-080-183		PIN, FRONT TOGGLE	1
29	48-090100		CAPSCREW, 3/8 X 1 G5	3
30	62-010100		FLATWASHER, 3/8 STD PLT	5
31	66-010150		LOCKWASHER, 3/8 PLT	3
32	70-010140		JAMNUT, 5/8 PLT	1

(7 X 7) GAUGE WHEEL TURNBUCKLE
(67-082-009)

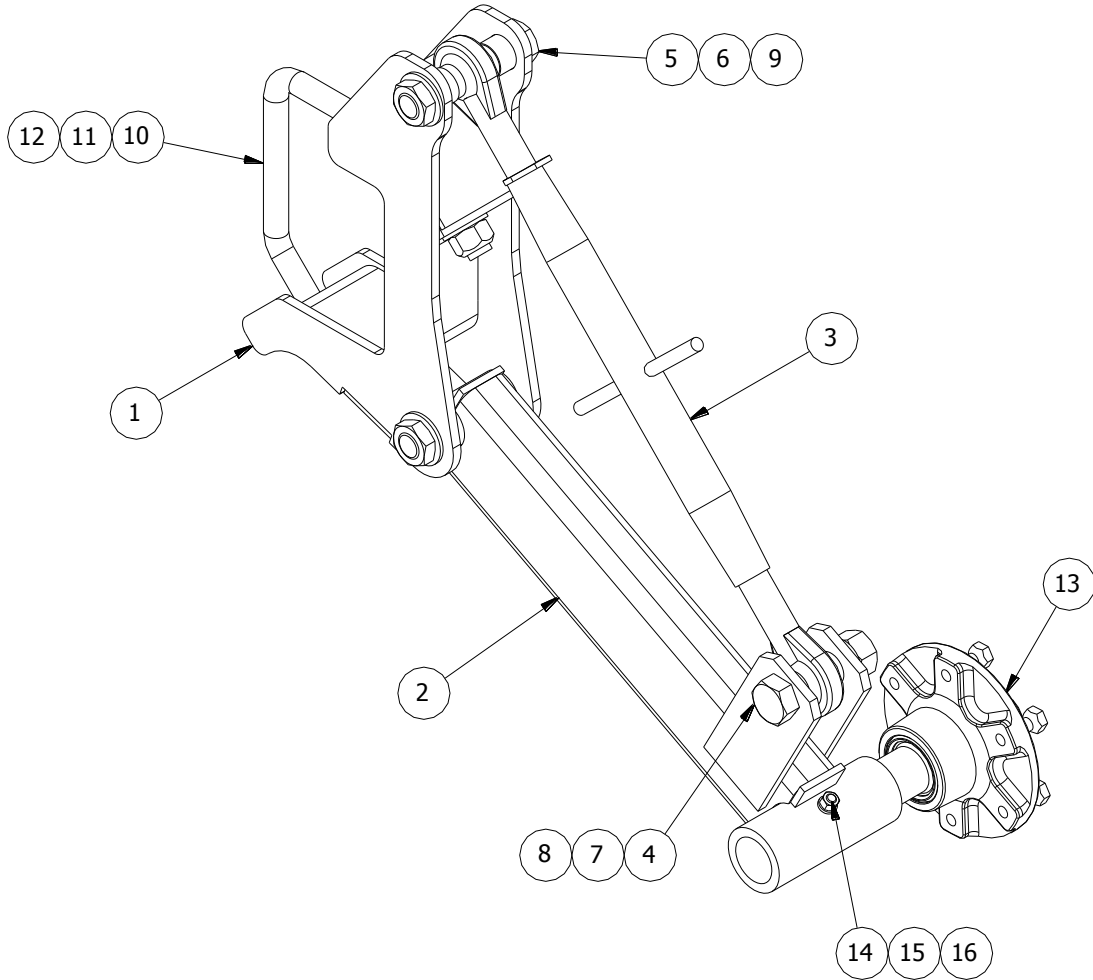

ITEM	PART NO	SERIAL NO OR YR	DESCRIPTION	QTY
1	67-080-053		BRACKET, GW MOUNT	1
2	67-080-052		ARM, GAUGE WHEEL	1
3	67-050-004		TURNBUCKLE, CAT II (21"-31")	1
4	48-100530		CAPSCREW, 1 X 4 G5 PLT	1
5	48-100600		CAPSCREW, 1 X 5 G5 PLT	2
6	62-020050		FLATWASHER, 1 SAE PLT	2
7	66-010450		LOCKWASHER, 1 PLT	1
8	68-010450		HEXNUT, 1 PLT	1
9	72-040100		LOCKNUT, 1 HEX JAM	2
10	50-050-002		VEE BOLT, 7/8 X 7 X 7 G8 PLT	1
11	62-020042		FLATWASHER, 7/8 SAE PLT	2
12	72-020100		LOCKNUT, 7/8 STOVER G"C" PLT	2
13	02-058-040		Q-888 HUB & 10 1/2 SPINDLE ASSY	1
14	48-090250		CAPSCREW, 3/8 X 3 G5 PLT	1
15	66-010150		LOCKWASHER, 3/8 PLT	1
16	68-010150		HEXNUT, 3/8 PLT	1

Q-888 HUB & 10 1/2 SPINDLE

(02-058-040)

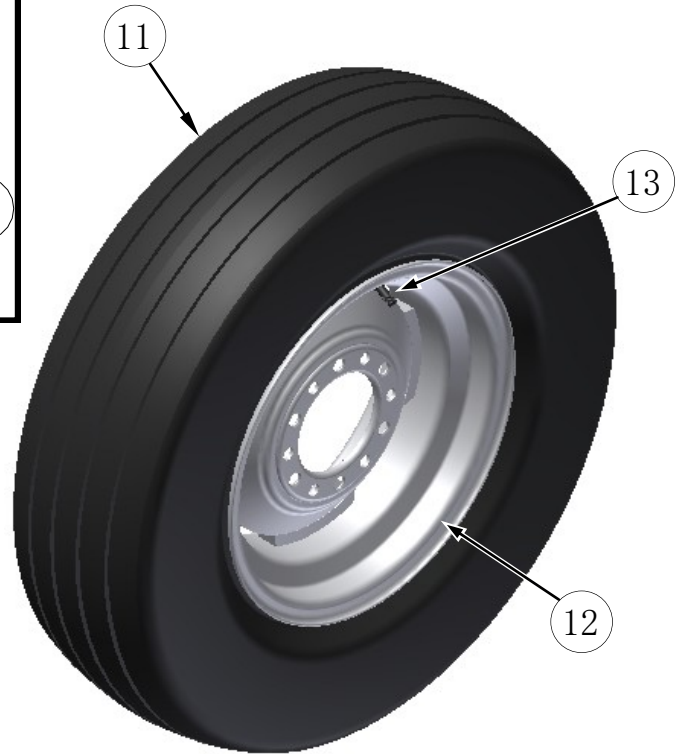
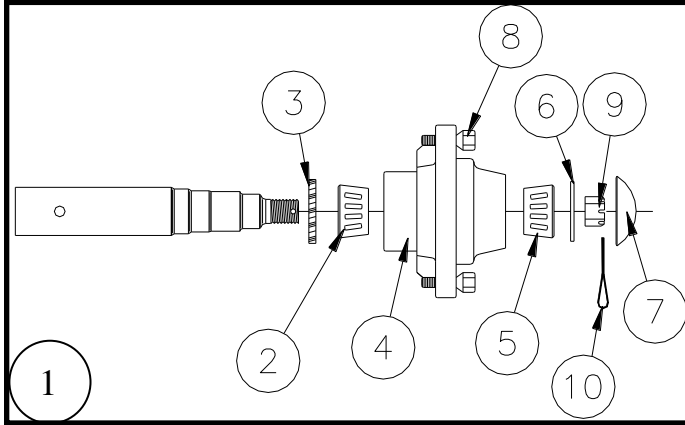

ITEM	PART NO.	SERIAL NO OR YR	DESCRIPTION	QTY
1	02-058-040		ASSEMBLY, Q888 HUB & 10 1/2 SPINDLE	1
2	02-056-011		SEAL	1
3	02-051-041		CONE, INNER BEARING	1
4	02-058-033		HUB, Q888	1
5	02-051-006		CONE, OUTER BEARING	1
6	02-050-019		WASHER, 15/16 ID X .160 THICK	1
7	02-058-005		CAP, HUB	1
8	02-058-004		WHEEL BOLT, 1/2 X 1 1/4 NF 20	6
9	68-030050		SLOTTED NUT, 7/8 NF	1
10	76-010050		COTTER PIN, 5/32 X 1 1/4	1

TIRE & RIM

(67-082-033)

ITEM	PART NO.	SERIAL NO OR YR	DESCRIPTION	QTY
11	21-058-011		TIRE, 7.60-15SL 8 PLY	1
12	02-058-008		WHEEL, 15 X 6	1
13	18-050-021		STEM, VALVE	1

6000 TOOL BARS

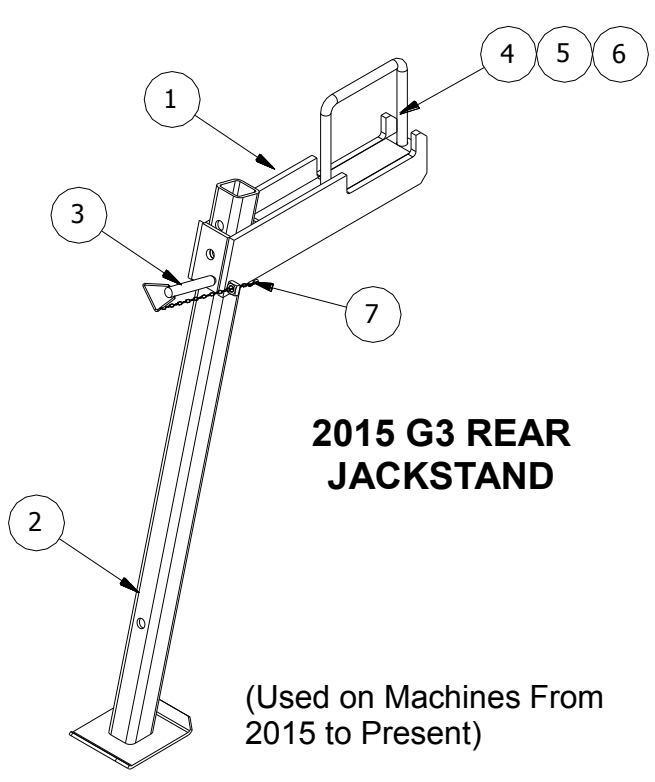
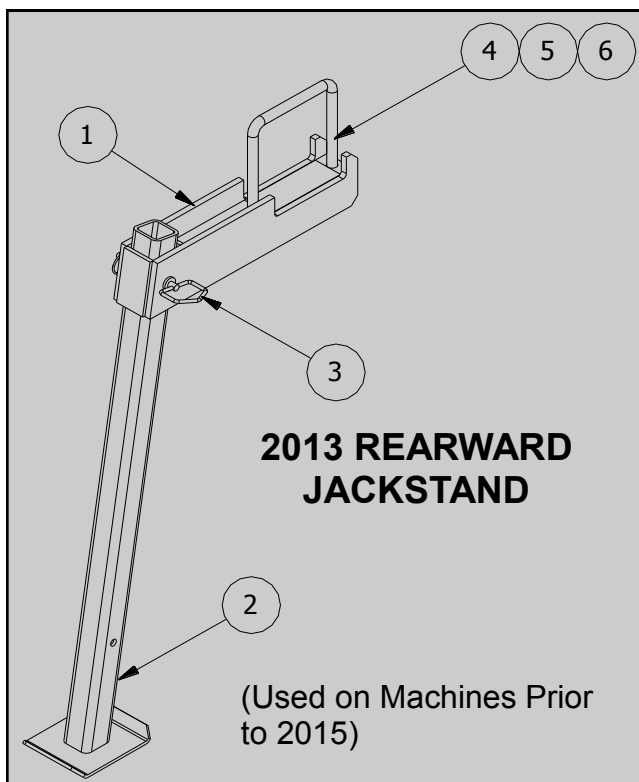

2013 REARWARD JACKSTAND

(67-082-089)

ITEM	PART NO	SERIAL NO OR YR	DESCRIPTION	QTY
1	04-080-298		BRACKET, HD JACKSTAND	1
2	67-080-184		STAND, HD JACK	1
3	23-050-003		PIN, ADJUSTMENT LOCK	1
4	04-050-077		U-BOLT, 3/4 X 8 1/2 X 7 13/16 G5 PLT	1
5	66-010350		LOCKWASHER, 3/4 PLT	2
6	68-010350		HEXNUT, 3/4 PLT	2

2015 G3 REAR JACKSTAND

(67-082-099)

ITEM	PART NO	SERIAL NO OR YR	DESCRIPTION	QTY
1	67-080-206		BRACKET, HD JACKSTAND	1
2	67-080-205		STAND, HD JACK	1
3	48-050-004		PIN & CHAIN ASSY	1
4	04-050-077		U-BOLT, 3/4 X 8 1/2 X 7 13/16 G5 PLT	1
5	66-010350		LOCKWASHER, 3/4 PLT	2
6	68-010350		HEXNUT, 3/4 PLT	2
7	76-010095		COTTER PIN, 3/16 X 1 EXT PRG SQ CT	1

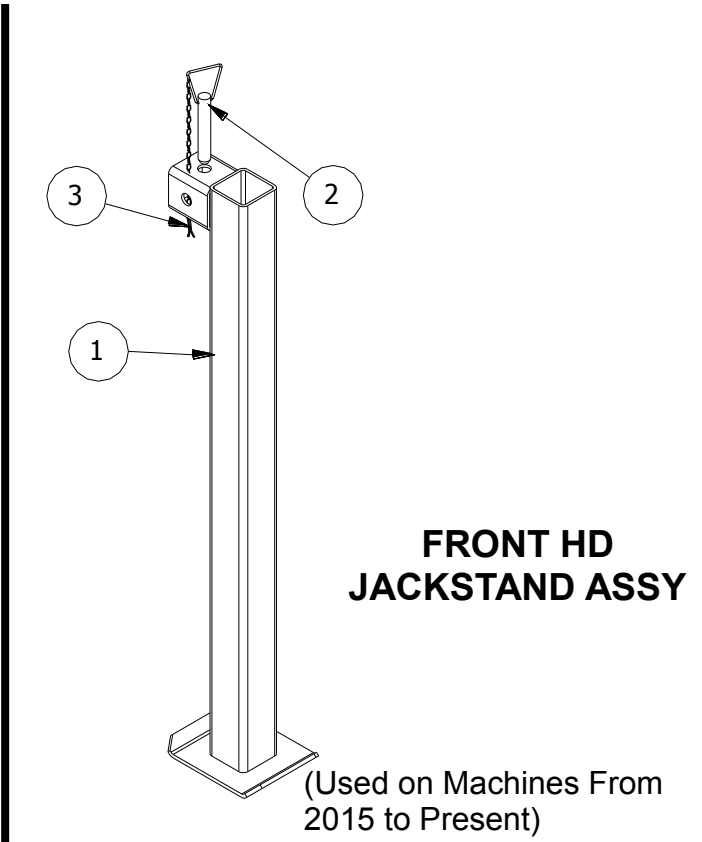
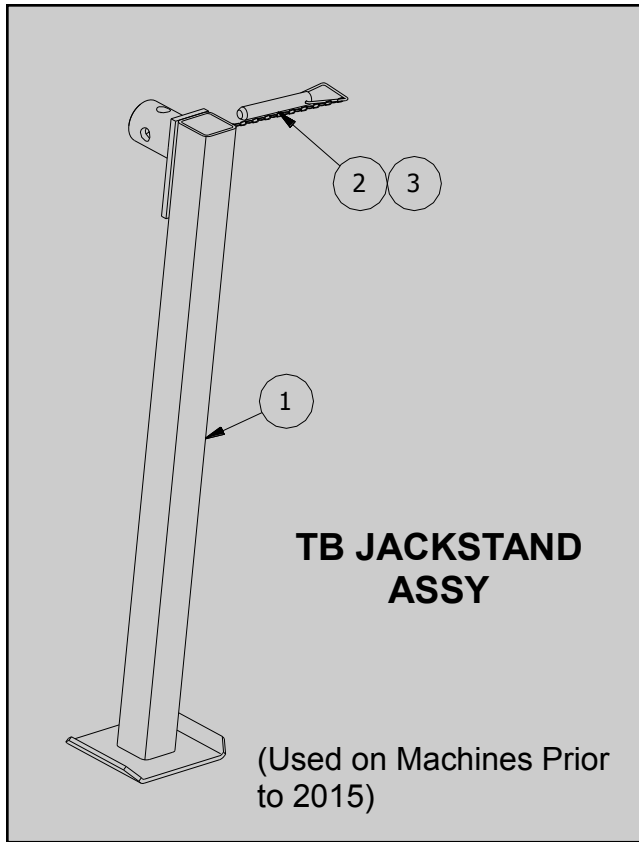

TB JACKSTAND ASSY
(67-082-079)

ITEM	PART NO	SERIAL NO OR YR	DESCRIPTION	QTY
1	67-080-124		JACKSTAND, FRONT SWIVEL	1
2	48-050-004		PIN & CHAIN ASSEMBLY	1
3	76-010045		COTTER PIN, 5/32 X 1 PLT	1

FRONT HD JACKSTAND ASSY
(67-082-110)

ITEM	PART NO	SERIAL NO OR YR	DESCRIPTION	QTY
1	67-080-232		JACKSTAND, FRONT TB HEAVY	1
2	48-050-004		PIN & CHAIN ASSEMBLY	1
3	76-010045		COTTER PIN, 5/32 X 1 PLT	1

2R(30-48)/4R-30 G3 TOOLBAR
(67-082-093)

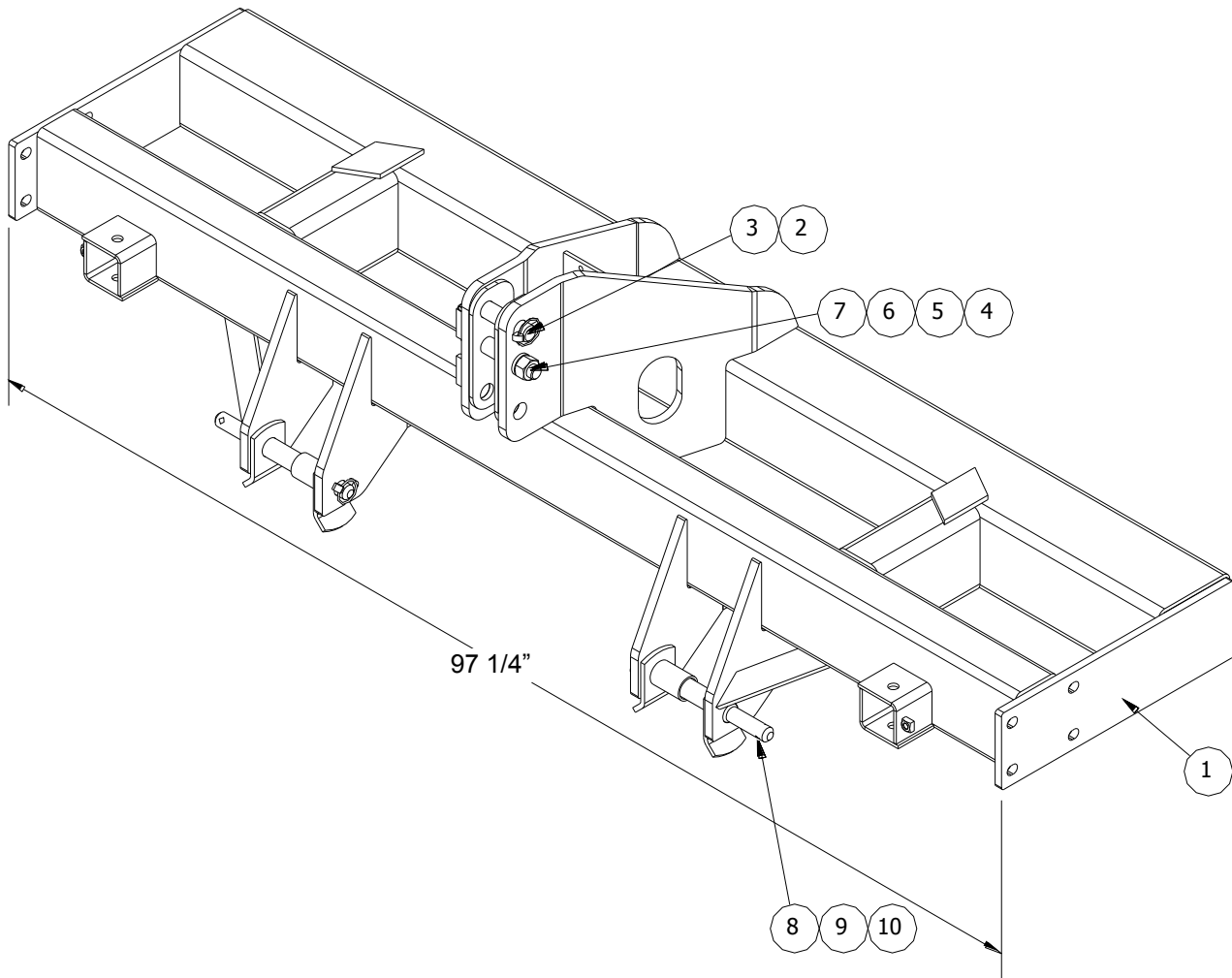

ITEM	PART NO	SERIAL NO OR YR	DESCRIPTION	QTY
1	67-080-199		TOOLBAR, 2R 30-48/4R 30 GIII	1
2	06-081-018		PIN, MAST	1
3	03-050-094		KLIK PIN, 7/16 X 2	1
4	48-200450		CAPSCREW, 1 X 6 G8 PLN	1
5	02-024-004		SPACER, 8 X 10 (SHORT)	1
6	66-010450		LOCKWASHER, 1 PLT	1
7	68-010450		HEXNUT, 1 PLT	1
8	05-026-008		STEP HITCH PIN, LONG PLT	2
9	05-024-010		SPACER, CAT III	2
10	02-050-002		KLIK PIN, 7/16 X 1 3/4	2

4R(36-40) TOOLBAR (67-082-002)

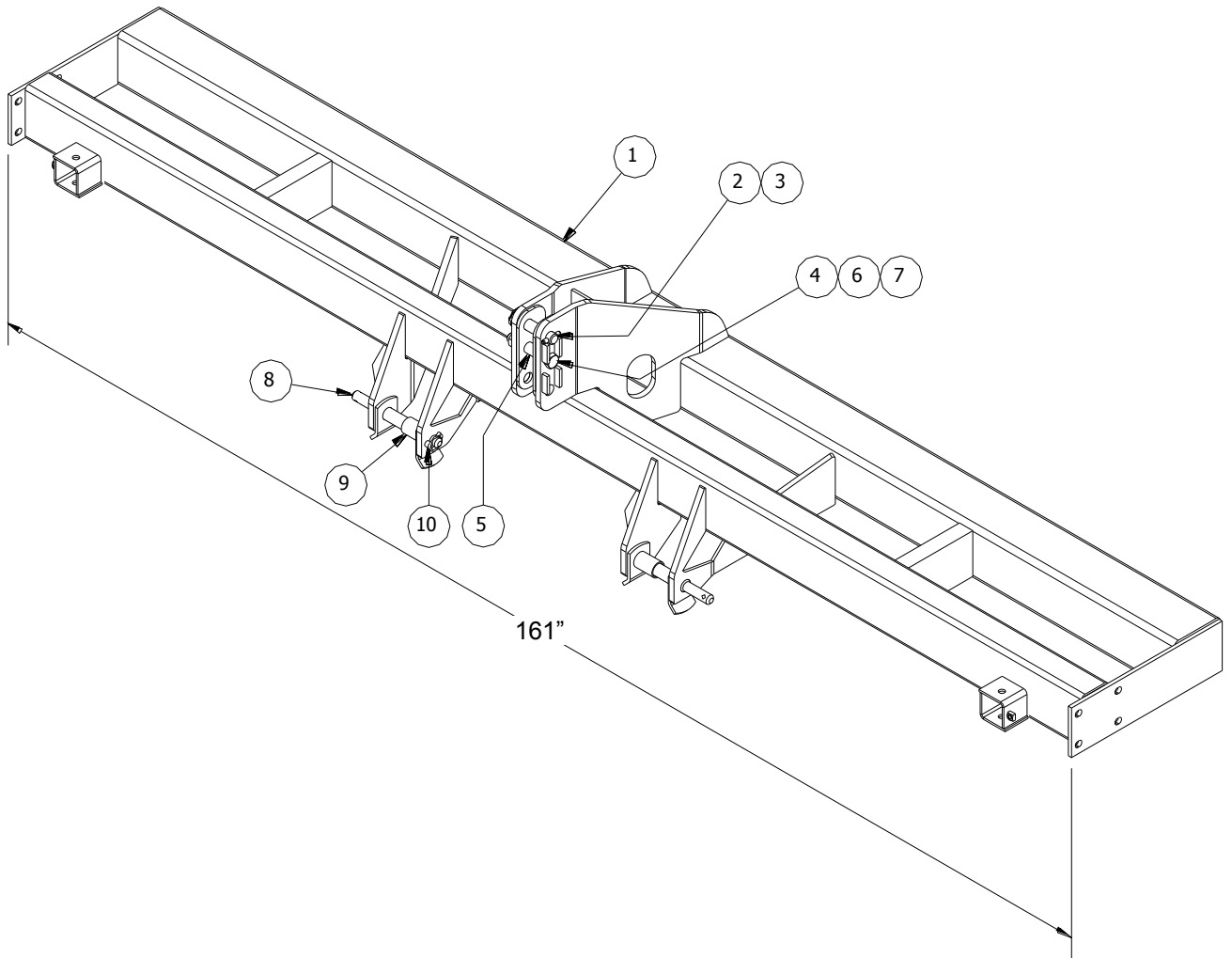

ITEM	PART NO	SERIAL NO OR YR	DESCRIPTION	QTY
1	67-080-012		TOOLBAR, 4R (36-40)	1
2	06-081-018		PIN, MAST	1
3	03-050-094		KLIK PIN, 7/16 X 2	1
4	48-200450		CAPSCREW, 1 X 6 G8 PLN	1
5	02-024-004		SPACER, 8 X 10 (SHORT)	1
6	66-010450		LOCKWASHER, 1 PLT	1
7	68-010450		HEXNUT, 1 PLT	1
8	05-026-008		STEP HITCH PIN, LONG PLT	2
9	05-024-010		SPACER, CAT III	2
10	02-050-002		KLIK PIN, 7/16 X 1 3/4	2

6R BOLT-IN SUPPORT TOOLBAR ASSEMBLY

(67-082-082)

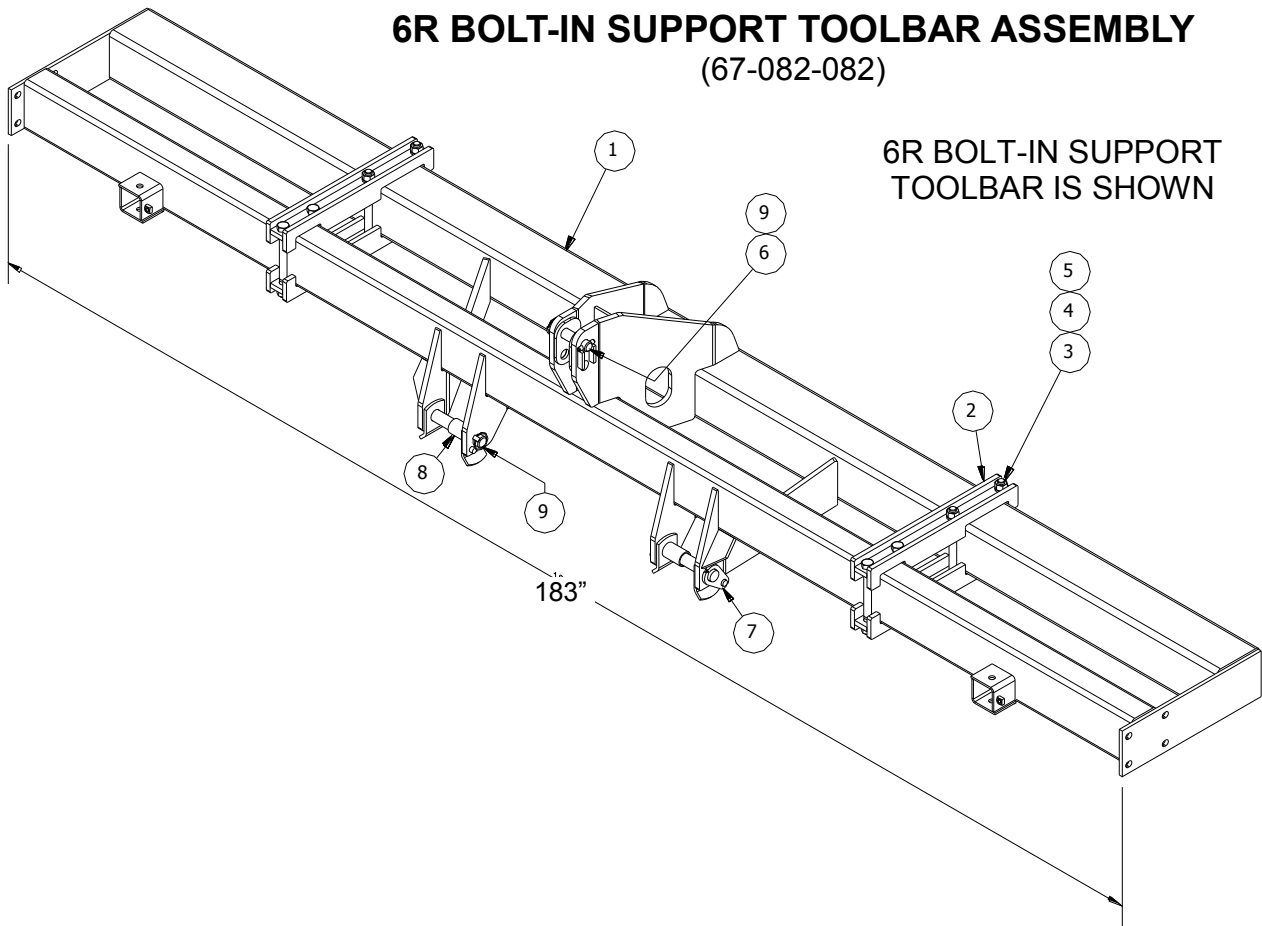

ITEM	PART NO	SERIAL NO OR YR	DESCRIPTION	QTY
1	67-080-175		TOOLBAR, 6R BOLT-IN SUPPORT	1
2	16-080-387		BRACKET, 10" TOOLBAR	4
3	48-100400		CAPSCREW, 7/8 X 9 1/2 G5 PLT	8
4	66-010400		LOCKWASHER, 7/8 PLT	8
5	68-010406		HEXNUT, 7/8 G8 PLT	8
6	06-081-018		PIN, MAST	1
7	16-080-316		PIN, CAT III-IIIIN HITCH	2
8	05-024-010		SPACER, CAT III	2
9	03-050-094		KLIK PIN, 7/16 X 2	3

6R(30) TOOL BAR

(67-082-003)

ITEM	PART NO	SERIAL NO OR YR	DESCRIPTION	QTY
1	67-080-019		TOOLBAR, 6R (30)	1
6	06-081-018		PIN, MAST	1
7	16-080-316		PIN, CAT III-IIIIN HITCH	2
8	05-024-010		SPACER, CAT III	2
9	03-050-094		KLIK PIN, 7/16 X 2	3

6R(36-38) TOOLBAR
(67-082-004)

6R(40)/8R(30) TOOLBAR
(67-082-005)

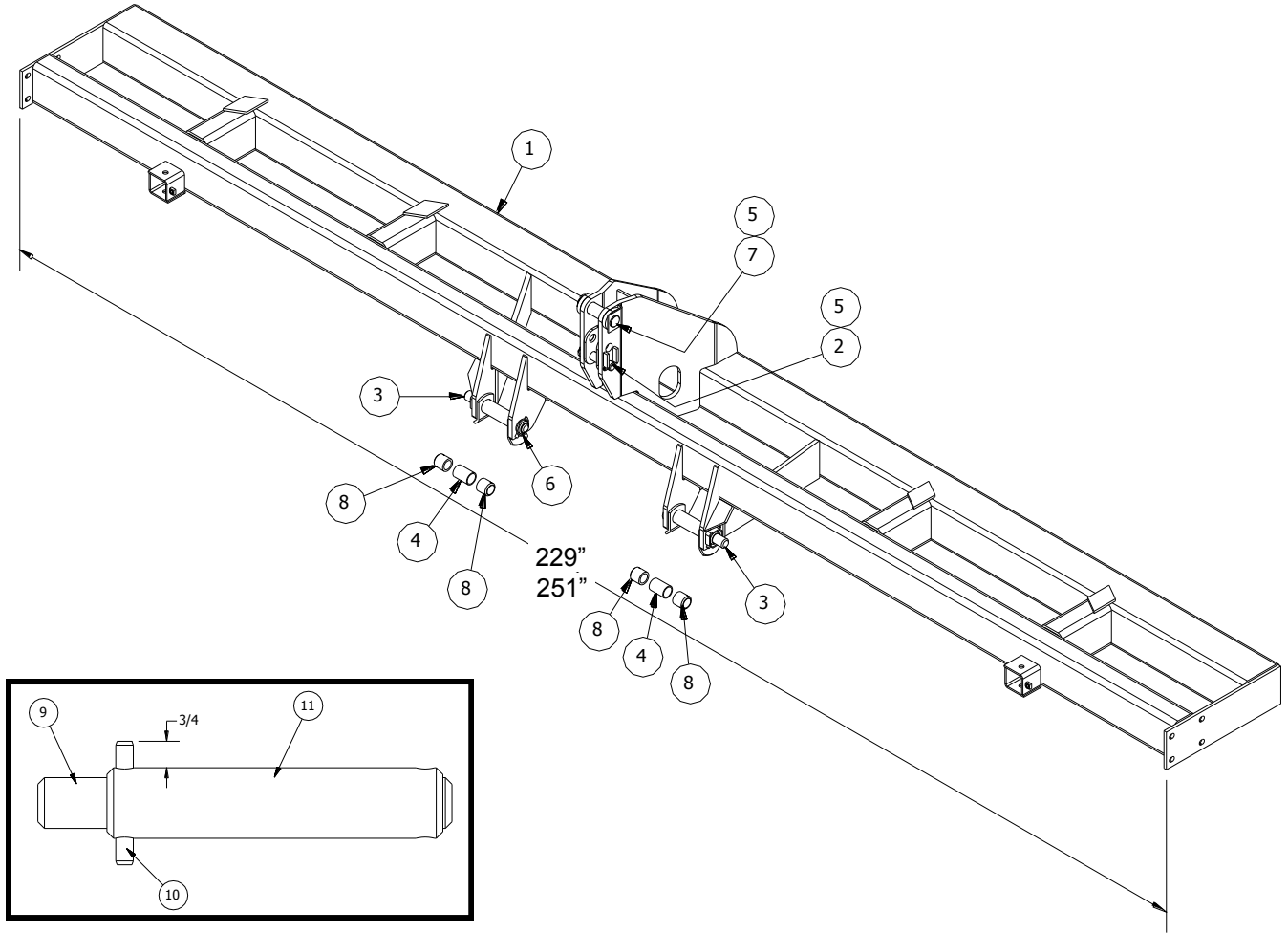

ITEM	PART NO	SERIAL NO OR YR	DESCRIPTION	QTY	
				-004	-005
1	67-080-020		TOOLBAR, 6R (36-38)	1	-
	67-080-025		TOOLBAR, 6R-40/8R-30	-	1
2	06-081-018		PIN, MAST	1	1
3	16-080-316	(-2012)	PIN, CAT III-IIIN HITCH	(2)	-
	67-081-001	(2013-)	PIN, CAT IV HITCH	2	2
4	05-024-010		SPACER, CAT III	2	2
5	03-050-094		LINCH PIN, 7/16 X 2	2	2
6	16-050-094		KLIK PIN, 7/16 X 2 3/4	2	2
7	67-080-028		PIN, CAT IV MAST	1	1
8	16-024-259		BUSHING, LOWER HITCH	4	4

CAT. IV HITCH PIN
(67-081-001)

ITEM	PART NO	SERIAL NO OR YR	DESCRIPTION	QTY
9	16-026-102		PIN, LOWER HITCH CAT III	1
10	12-050-001		ROLL PIN, 1/2 X 3 1/2 PLN	1
11	67-024-010		SLEEVE, CAT IV LOWER HITCH	1

8R(36-40) 6000 STACKER BAR (67-082-006)

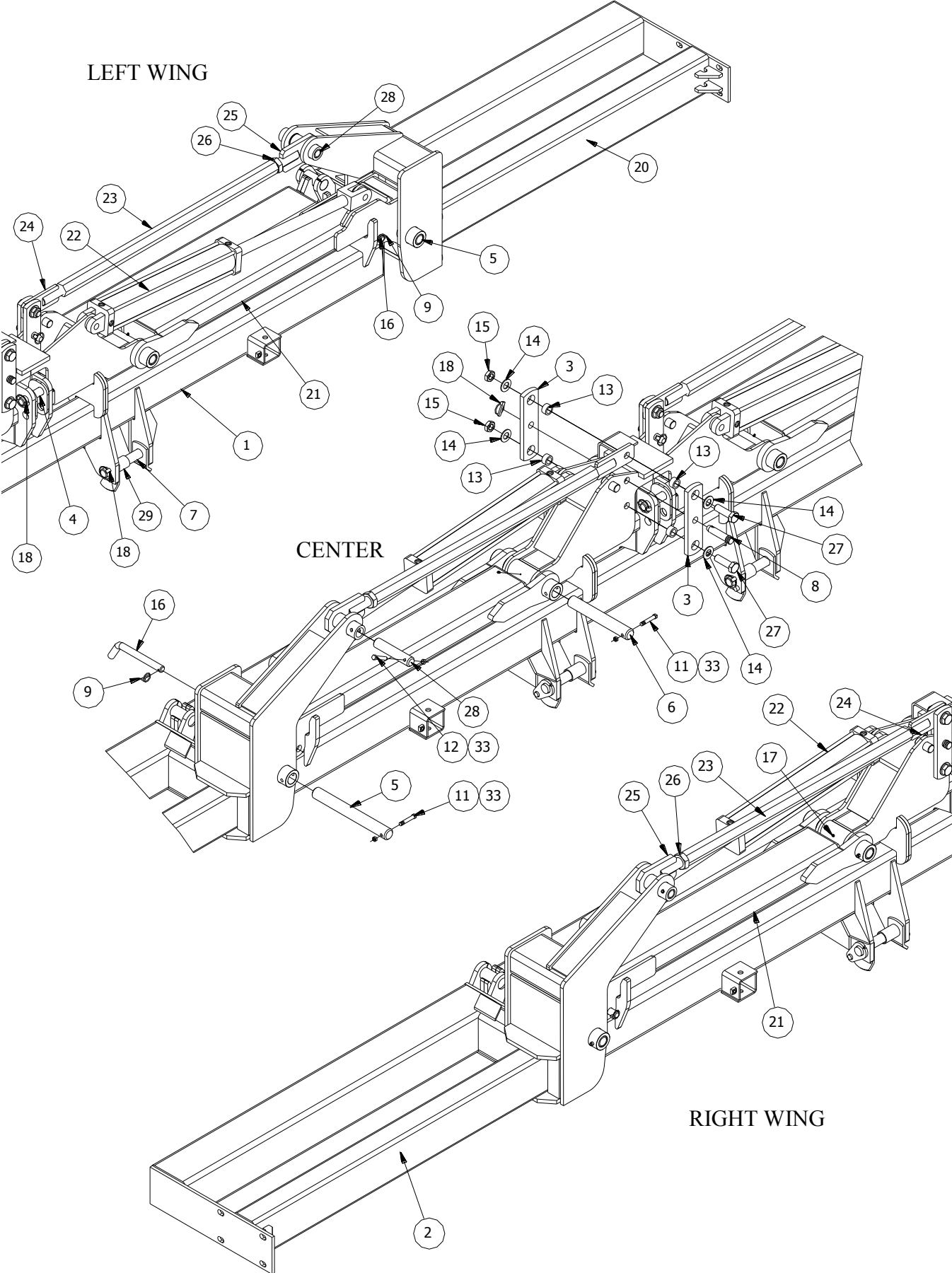

ITEM	PART NO	SERIAL NO OR YR	DESCRIPTION	QTY
1	67-080-029		CENTER, 8R(36-40)	1
2	67-080-038		WING, RT 8R	1
3	16-023-172		FLOAT LINK	4
4	06-081-018		PIN, MAST	1
5	67-026-014		WING PIVOT PIN, 1 3/4 X 15 1/4	2
6	67-026-015		SWING ARM PIVOT PIN, 1 3/4 X 12 1/4	2
7	16-080-316		PIN, CAT III-IIIN HITCH	2
8	16-050-092		TOP LINK PIN	2
9	04-050-015		KLIK PIN, 3/16 X 1 1/4	2
10	16-081-009		HOSE BUNDLE, 8R STACK	1
11	12-050-001	(-2014)	ROLL PIN, 1/2 X 3 1/2 PLN	(4)
	48-200260	(2015-)	CAPSCREW, 1/2 X 4 G8 PLT	4
12	06-050-026	(-2014)	ROLL PIN, 1/2 X 2 1/2 PLN	(2)
	48-200255	(2015-)	CAPSCREW, 1/2 X 3 1/2 G8 PLT	2
13	16-024-060		BUSHING, FLOAT	8
14	62-020050		FLATWASHER, 1 SAE PLT	13
15	72-040100		LOCKNUT, 1 HEX JAM	7
16	16-026-036		PIN, PIVOT WING LOCK	2
17	02-050-005		GREASE FITTING, 1/4-28 STRT	6
18	03-050-094		KLIK PIN, 7/16 X 2	5
19	67-026-054		ROLLER, WING HOOK	2
20	67-080-039		WING, LT 8R	1
21	67-080-040		SWING ARM, 8R	2
22	67-081-045		CYLINDER BUNDLE, 8R STACK	2
23	67-026-035		LINKAGE, HEX TOP	2
24	67-080-034		BRACKET, 8R(36-40) LH ADJ	2
25	67-080-035		BRACKET, 8R(36-40) RH ADJ	2
26	70-010300		JAM NUT, 1 1/2 HEX PLN	2
27	48-100490		CAPSCREW, 1 X 3 1/4 G5 PLT	4
28	67-026-017		PIVOT PIN, 1 1/2 X 7 1/4	2
29	05-024-010		SPACER, CAT III	2
30	06-081-020		HYDRAULIC HOSE, 80"	1
31	48-100600		CAPSCREW, 1 X 5 G5 PLT	2
32	72-010140		LOCKNUT, 1 NYLON	2
33	72-010100		LOCKNUT, 1/2 NC STOVER G"B" PLT	6

12R(30) 6000 STACKER BAR
(67-082-028)

12R(36-38) 6000 STACKER BAR
(67-082-029)

12(40)/16(30) 6000 STACKER BAR
(67-082-030)

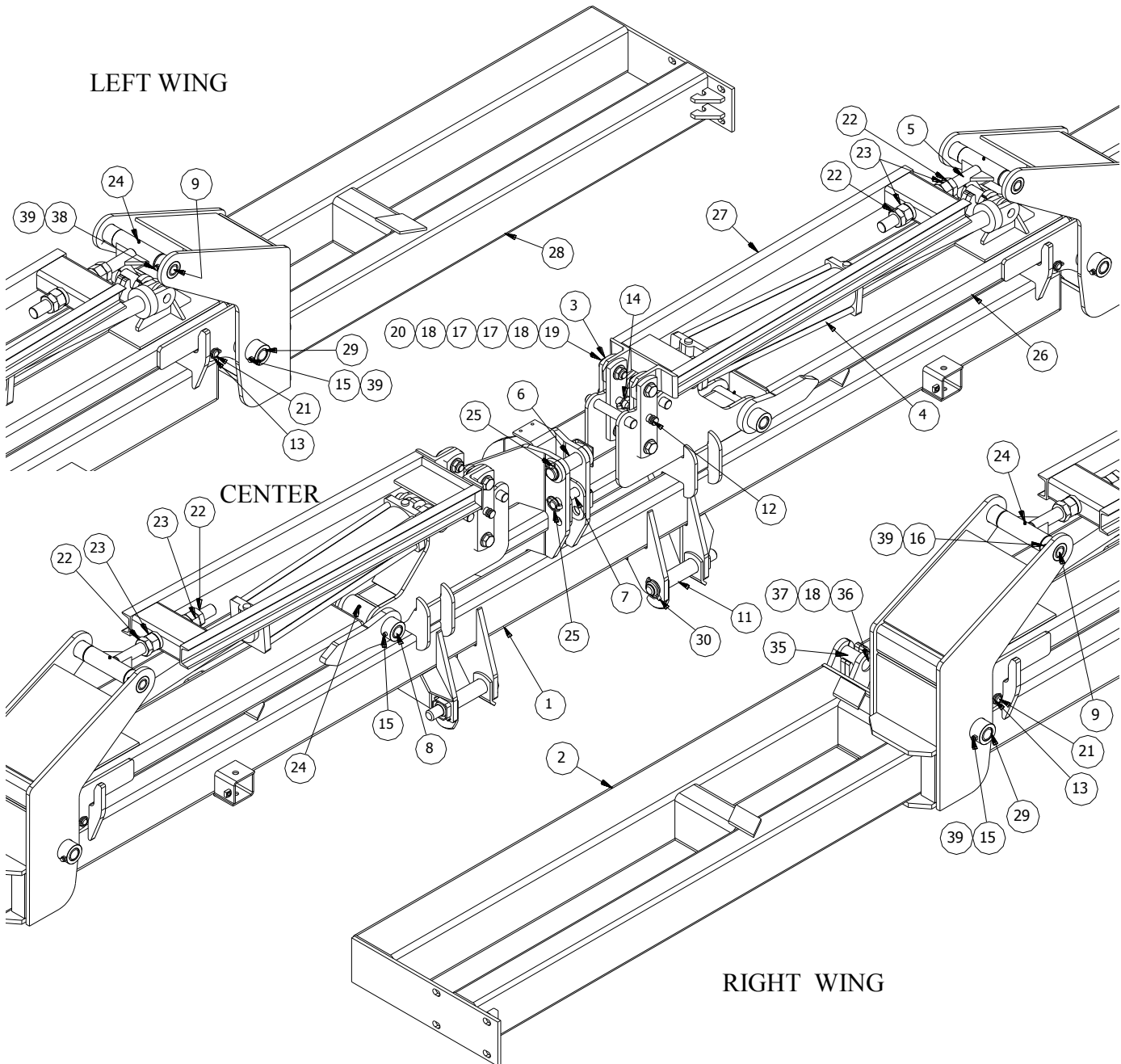

ITEM	PART NO	SERIAL NO OR YR	DESCRIPTION	QTY		
				-028	-029	-030
1	67-080-068		CENTER, 12R(30)	1	-	-
	67-080-079		CENTER, 12R(36-38)	-	1	-
	67-080-088		CENTER, 12R(40)	-	-	1
2	67-080-069		WING, RT 12R(30)	1	-	-
	67-080-080		WING, RT 12R(36-38)	-	1	-
	67-080-089		WING, RT 12R(40)	-	-	1
3	16-023-172		FLOAT LINK	8	8	8

ITEM	PART NO	SERIAL NO OR YR	DESCRIPTION	QTY		
				-028	-029	-030
4	16-081-007		CYLINDER , 12R STACK	2	2	2
5	67-080-077		ADJ ROD, 12R WING	2	2	2
6	67-080-028		PIN, CAT IV MAST	1	1	1
7	06-081-018		PIN, MAST	1	1	1
8	67-026-015	(-2014)	SWING ARM PIVOT PIN, 1 3/4X12 1/4	(2)	(2)	(2)
	67-026-063	(2015-)	PIN, TRUSS PIVOT	2	2	2
9	67-026-035		PIVOT PIN, ADJ ARM	2	2	2
10	67-026-034		PIVOT PIN, TRUSS HYD CYL	2	2	2
11	67-081-001		PIN, CAT IV HITCH (Refer to Page 4)	2	2	2
12	16-050-092		TOP LINK PIN	4	4	4
13	04-050-015		KLIK PIN, 3/16 X 1 1/4	2	2	2
14	02-050-002		KLIK PIN, 7/16 X 1 3/4	2	4	4
15	12-050-001	(-2014)	ROLL PIN, 1/2 X 3 1/2 PLN	(4)	(4)	(4)
	48-200260	(2015-)	CAPSCREW, 1/2 X 4 G8 PLT	4	4	4
16	06-050-026		ROLL PIN, 1/2 X 2 1/2 PLN	2	2	2
17	16-024-060		BUSHING, FLOAT	16	16	16
18	62-020050		FLATWASHER, 1 SAE PLT	18	18	18
19	48-100190		CAPSCREW, 1 X 3 1/4 G5 PLT	8	8	8
20	72-040100		LOCKNUT, 1 HEX JAM	8	8	8
21	16-026-036		PIN, PIVOT WING LOCK	2	2	2
22	70-010300		JAM NUT, 1 1/2 HEX PLN	4	4	4
23	68-010500		HEXNUT, 1 1/2 PLT	4	4	4
24	02-050-005		GREASE FITTING, 1/4-28 STRT	6	6	6
25	03-050-094		KLIK PIN, 7/16 X 2	2	2	2
26	67-080-071	(-2014)	SWING ARM, 12R(30)	(2)	-	-
	67-080-222	(2015-)	SWING ARM, 12R(30)	2	-	-
	67-080-082	(-2014)	SWING ARM, 12R(36-38)	-	(2)	(2)
	67-080-218	(2015-)	SWING ARM, 12R(36-38)	-	2	2
27	67-080-078		LEVELING ARM, 12R(30)	2	-	-
	67-080-083		LEVELING ARM, 12R(36-38)	-	2	2
28	67-080-070		WING, LT 12R(30)	1	-	-
	67-080-081		WING, LT 12R(36-38)	-	1	-
	67-080-090		WING, LT 12R(40)	-	-	1
29	67-026-014		WING PIVOT PIN, 1 3/4 X 15 1/4	2	-	-
	67-026-036		PIN, WING PIVOT	-	2	2
30	16-050-094		KLIK PIN, 7/16 X 2 3/4	2	2	2
31	06-081-020		HYDRAULIC HOSE, 80"	1	1	1
32	67-081-008		HOSE BUNDLE, 12R/16(30)	1	1	1
33	16-024-259		BUSHING, LOWER HITCH	4	4	4
34	05-024-010		SPACER, CAT III	2	2	2
35	67-026-054		ROLLER, WING HOOK	2	2	2
36	48-100600		CAPSCREW, 1 X 5 G5 PLT	2	2	2
37	72-010140		LOCKNUT, 1 NYLON	2	2	2
38	48-200255		CAPSCREW, 1/2 X 3 1/2 G8 PLT	2	2	2
39	72-010100		LOCKNUT, 1/2 STOVER G"B" PLT	6	6	6

**PLUMBING SCHEMATIC FOR
8R-36, 8R-38, 8R-40 12R-30, 12R-36, 12R-38, 12R-40 & 16R-30 BARS**

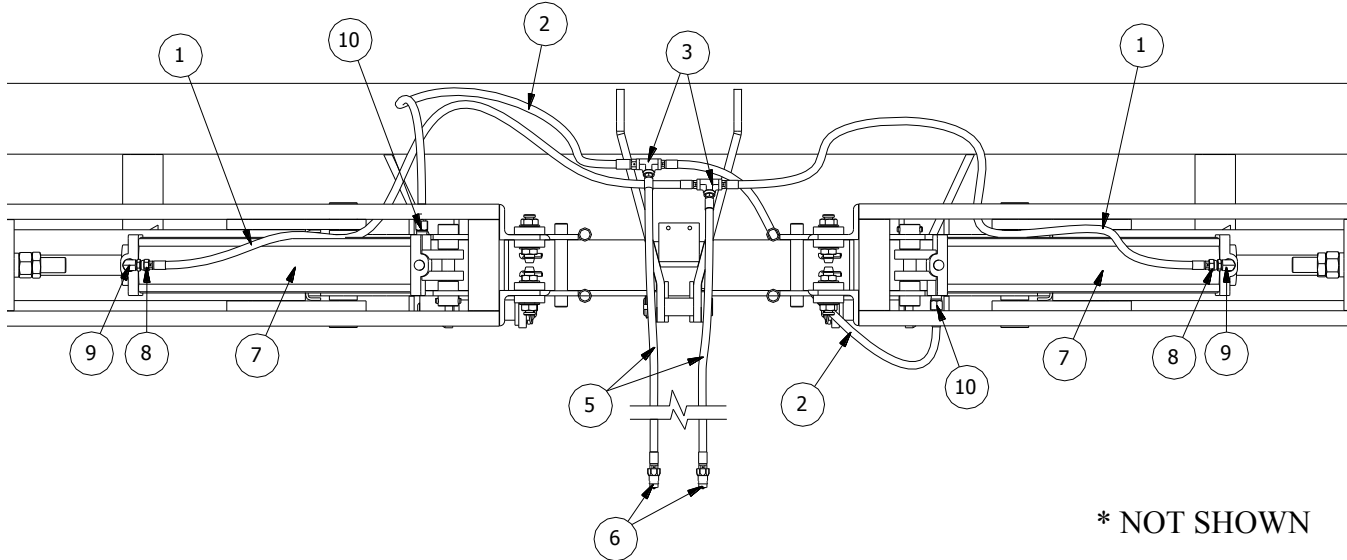

8R STACK-FOLD HOSES
(16-081-009)

12R/16(30) STACK-FOLD HOSES
(67-081-008)

ITEM	PART NO	SERIAL NO OR YR	DESCRIPTION	QTY	
				-008	-009
1	07-059-004		HOSE, 6M3K-8MP-8MPX-80"	2	-
	09-059-002		HOSE, 6M3K-8MP-8MPX-48"		2
2	33-059-045		HOSE, 6M3K-8MP-8MPX-60"	2	-
	33-059-001		HOSE, 6M3K-8MP-8MPX-36"		2
3	07-050-001		TEE, 1/2" NPTF HYDRAULIC	2	2
*4	02-050-088		STRAP, TIE DOWN	4	4

80" HYDRAULIC HOSE BUNDLE
(06-081-020)

ITEM	PART NO	SERIAL NO OR YR	DESCRIPTION	QTY
5	07-059-004		HOSE, 6M3K-8MP-8MPX-80"	2
6	47-059-002		QUICK COUPLER, 1/2	2

8R STACK-FOLD CYLINDER
(67-081-045) (2 BUNDLE PER BAR)

12R STACK-FOLD CYLINDER
(16-081-007) (2 BUNDLE PER BAR)

ITEM	PART NO	SERIAL NO OR YR	DESCRIPTION	QTY	
				-045	-007
7	67-061-001		CYLINDER, 4 X 24	1	-
	16-061-037		CYLINDER, 5 X 24	-	1
8	21-059-002		RESTRICTOR, 8MP-8FP	1	1
9	42-059-022		ADAPTER, 8MB-8FPX-90	1	-
	42-059-017		ADAPTER, 10MB-8FPX-90	-	1
10	21-061-028		ADAPTER, 8MB-8FP	1	-
	42-059-016		ADAPTER, 10MB-8FP	-	1
*11	33-050-154		OIL, HYDRAULIC	2.285	3.750

4 X 24 HYDRAULIC CYLINDER

(67-061-001)

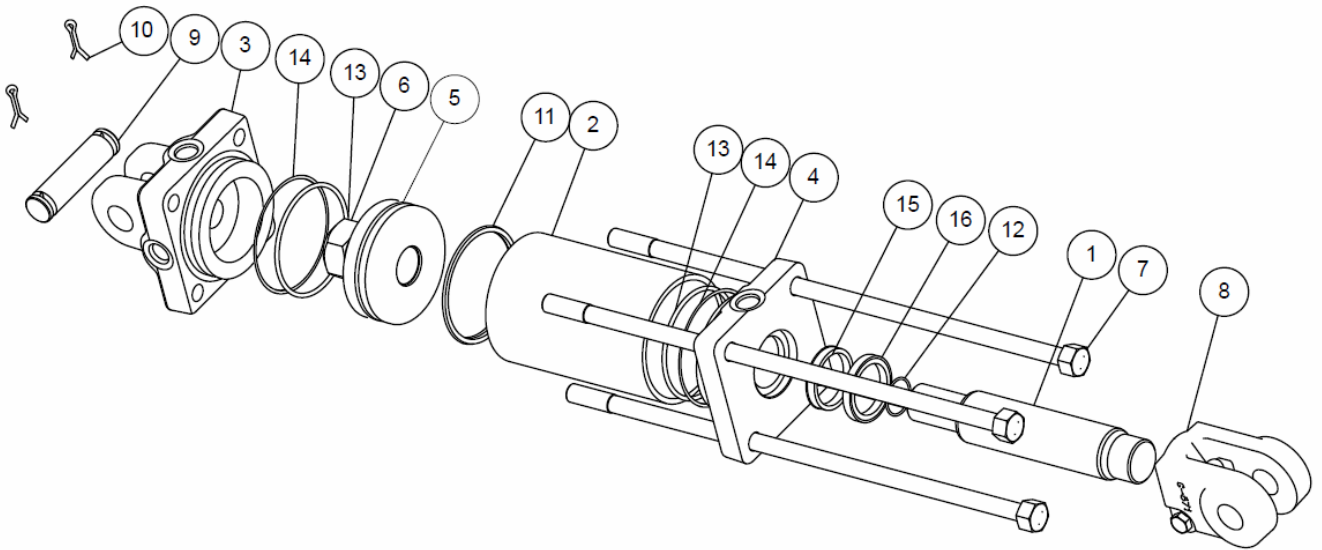

ITEM	PART NO	SERIAL NO OR YR	DESCRIPTION	QTY
1	67-061-002		PISTON ROD	1
2	67-061-003		TUBE	1
3	67-061-004		BUTT	1
4	67-061-005		GLAND	1
5	67-061-006		PISTON	1
6	67-061-007		LOCK NUT	1
7	67-061-008		TIE ROD ASSY	4
8	67-061-009		CLEVIS ASSEMBLY	1
9	67-061-010		CLEVIS PIN	2
10	67-061-011		COTTER PIN	4
*11	67-061-012		CROWN SEAL	1
*12	67-061-013		BEARING RING	1
*13	67-061-014		O-RING	1
*14	67-061-015		O-RING	2
*15	67-061-016		BU-WASHER	2
*16	67-061-017		U-CUP	1
*17	67-061-018		WIPER	1

* SEAL KIT NUMBER FOR THE CYLINDER IS 67-061-019

5 X 24 HYDRAULIC CYLINDER

(16-061-037)

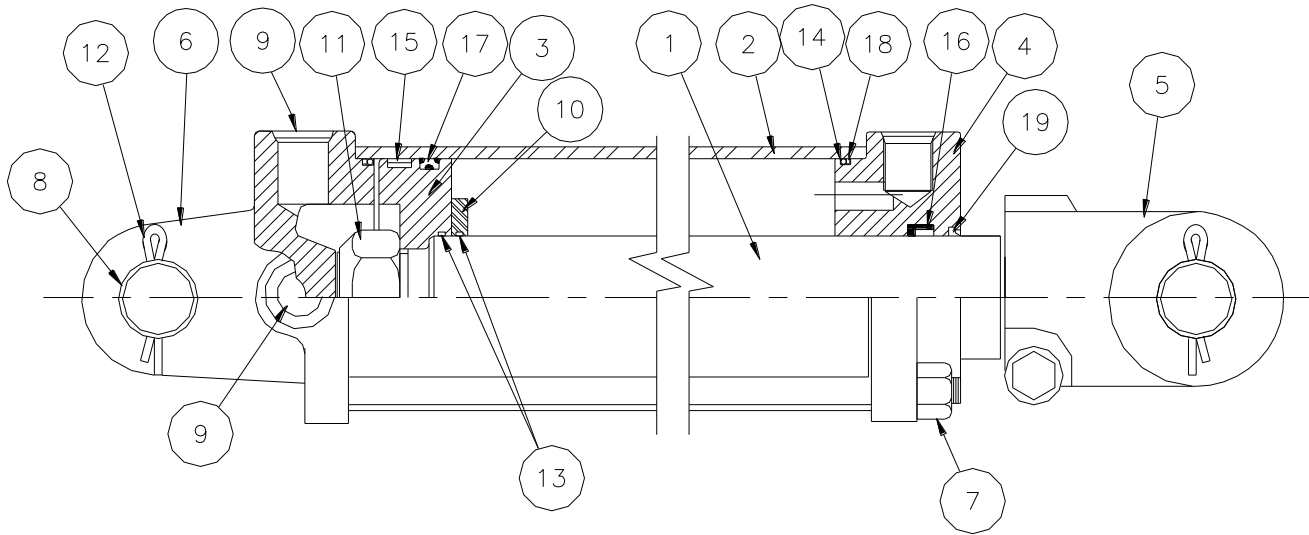

ITEM	PART NO	SERIAL NO OR YR	DESCRIPTION	QTY
1	16-061-050		PISTON ROD	1
2	16-061-051		TUBE	1
3	16-061-053		PISTON	1
4	16-061-054		GLAND	1
5	16-061-056		CLEVIS	1
6	16-061-055		BUTT	1
7	16-061-052		TIE ROD ASSY	4
8	16-061-058		CLEVIS PIN	2
9	16-061-060		PORT PLUG	1
10	16-061-114		SPACER	1
11	16-061-057		LOCKNUT, 1.50-12	1
12	16-061-113		CLEVIS PIN RETAINER	4
13	16-061-061		O-RING	1
14	16-061-062		O-RING	2
15	16-061-065		BEARING RING	1
16	16-061-066		U-CUP	1
17	16-061-064		CROWN-SEAL	1
18	16-061-063		BU-WASHER	2
19	16-061-067		WIPER	1

SEAL KIT NUMBER FOR THE CYLINDER IS 16-061-069

6700 RIP STRIP COMPONENTS

RS PARALLEL V-BOLT LINKAGE

(67-082-090)

(Used on Machines Prior to 2016)

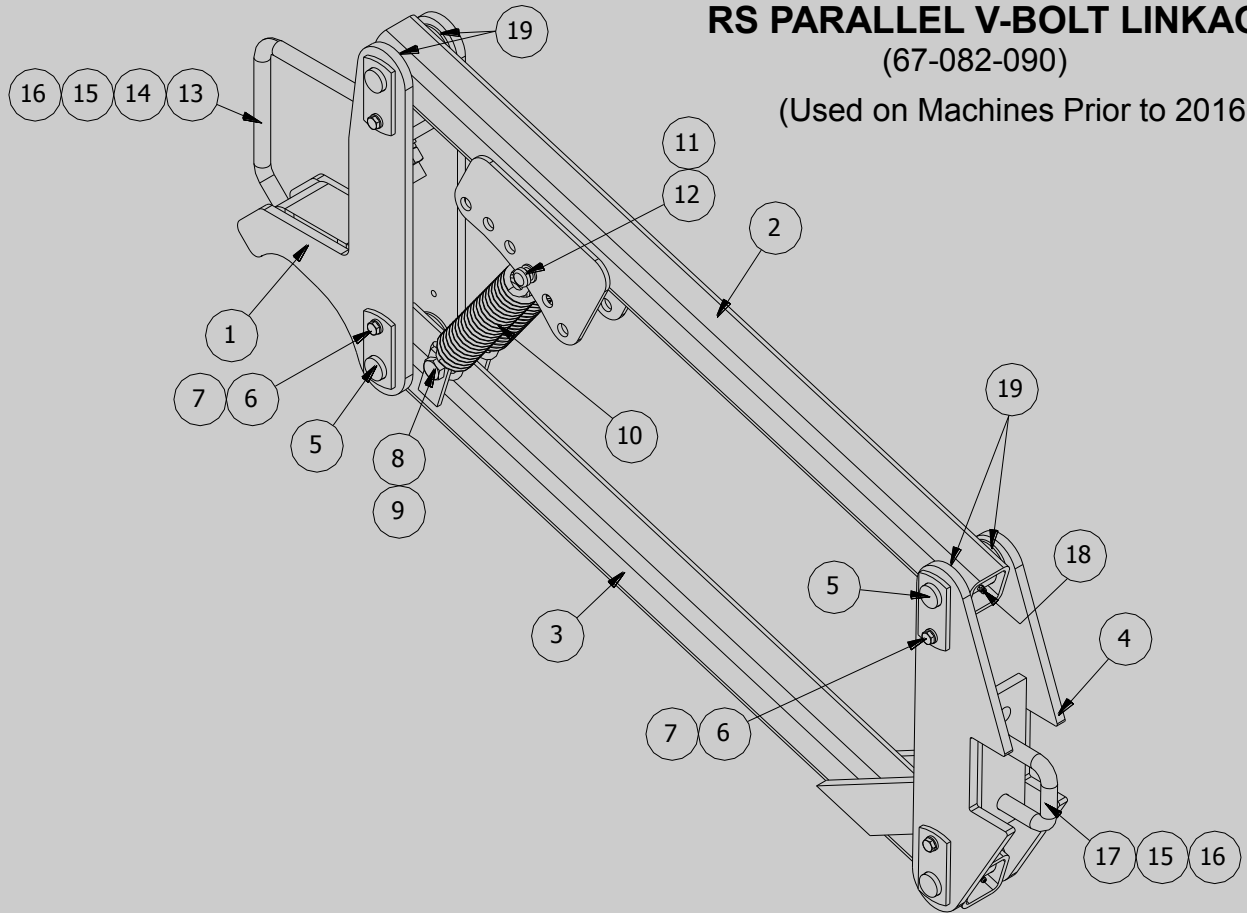

ITEM	PART NO	SERIAL NO OR YR	DESCRIPTION	QTY
1	67-080-189		BRACKET, FRONT REACH	1
2	67-080-187		LINKAGE ARM, H.D. UPPER	1
3	67-080-188		LINKAGE ARM, H.D. LOWER	1
4	67-080-186		BRACKET, 4" REAR REACH	1
5	67-080-190		PIN WELDT, PARALLEL LINK	4
6	48-090100		CAPSCREW, 3/8 X 1 G5 PLT	4
7	66-010150		LOCKWASHER, 3/8 PLT	4
8	48-091060		CAPSCREW, 5/8 X 4 G5 PLT	1
9	72-020050		LOCKNUT, 5/8 STOVER G"C" PLT	1
10	23-050-006		SPRING, 2 X 10 9/16 EXT	2
11	67-050-010		PIN, 5/8 X 3 USABLE	1
12	04-050-015		KLIK PIN, 3/16 X 1 1/4	1
13	67-050-015		VEE BOLT, 3/4 X 7 X 7 G8 PLT	1
14	62-020045		FLATWASHER, 3/4 SAE PLT	2
15	66-010350		LOCKWASHER, 3/4 PLT	4
16	68-010380		HEXNUT, 3/4 G8 PLT	4
17	67-050-023		U-BOLT, 3/4 X 3 5/16 X 4 G5 PLT	1
18	02-050-005		GREASE FITTING, 1/4-28 STRT	4
19	62-020175		FLATWASHER, 1 1/8 SAE PLT	8

RS PARALLEL V-BOLT LINKAGE

(67-082-104)

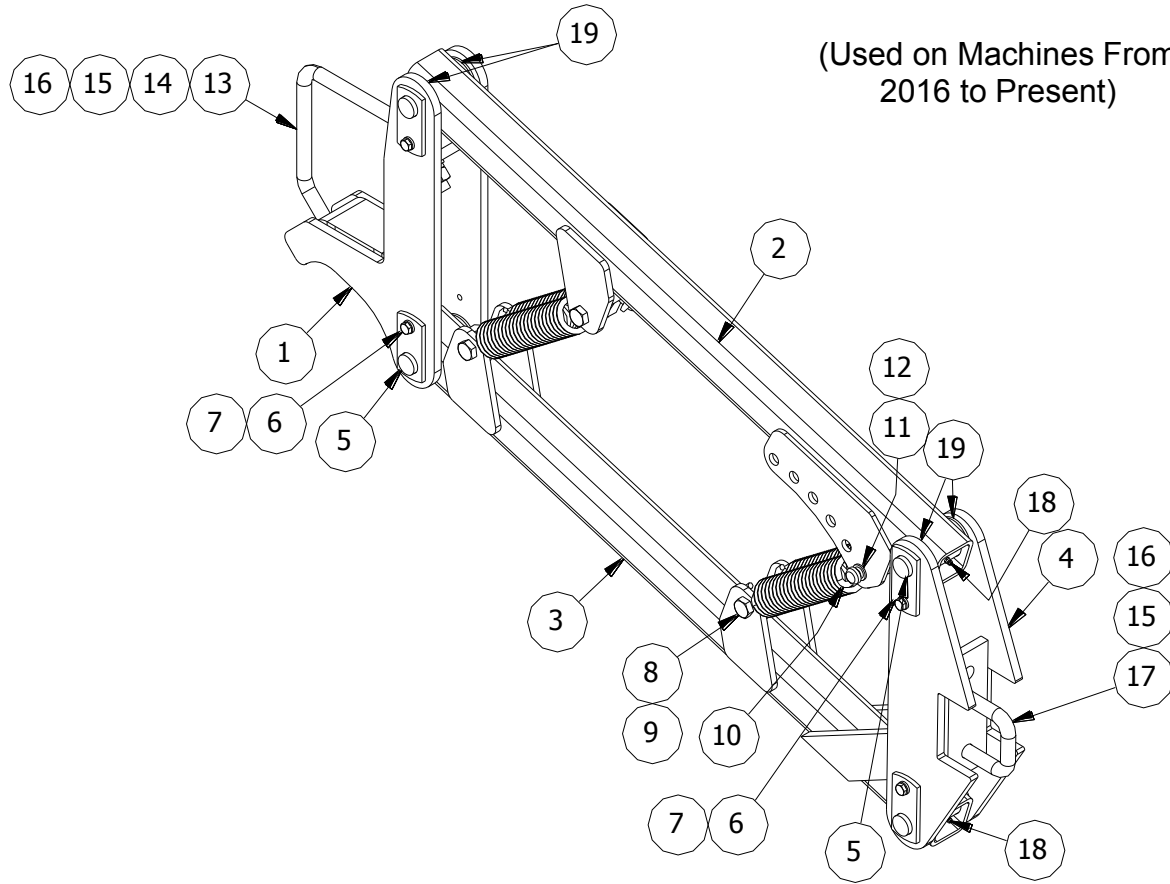

ITEM	PART NO	SERIAL NO OR YR	DESCRIPTION	QTY
1	67-080-189		BRACKET, FRONT REACH	1
2	67-080-223		LINKAGE ARM, H.D. UPPER	1
3	67-080-224		LINKAGE ARM, H.D. LOWER	1
4	67-080-186		BRACKET, 4" REAR REACH	1
5	67-080-190		PIN WELDT, PARALLEL LINK	4
6	48-090100		CAPSCREW, 3/8 X 1 G5 PLT	4
7	66-010150		LOCKWASHER, 3/8 PLT	4
8	48-091060		CAPSCREW, 5/8 X 4 G5 PLT	3
9	72-020050		LOCKNUT, 5/8 STOVER G"C" PLT	3
10	23-050-006		SPRING, 2 X 10 9/16 EXT	4
11	67-050-010		PIN, 5/8 X 3 USABLE	1
12	04-050-015		KLIK PIN, 3/16 X 1 1/4	1
13	67-050-015		VEE BOLT, 3/4 X 7 X 7 G8 PLT	1
14	62-020045		FLATWASHER, 3/4 SAE PLT	2
15	66-010350		LOCKWASHER, 3/4 PLT	4
16	68-010380		HEXNUT, 3/4 G8 PLT	4
17	67-050-023		U-BOLT, 3/4 X 3 5/16 X 4 G5 PLT	1
18	02-050-005		GREASE FITTING, 1/4-28 STRT	4
19	62-020175		FLATWASHER, 1 1/8 SAE PLT	8

BLANK
PAGE

CRUM/ROLL TILLAGE ARM

(67-082-091)

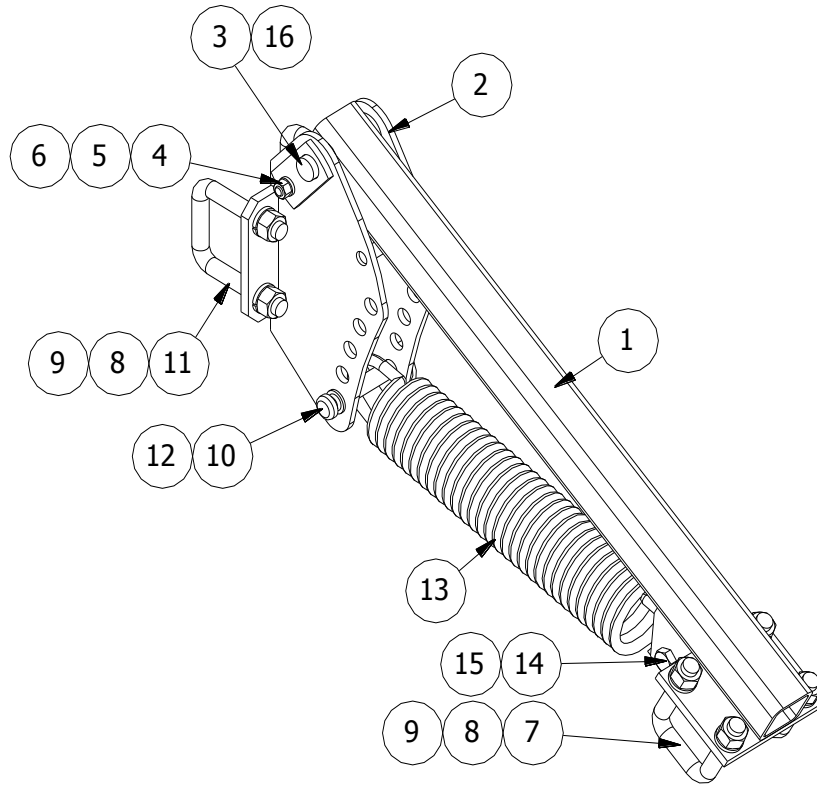

ITEM	PART NO	SERIAL NO OR YR	DESCRIPTION	QTY
1	67-080-195		ARM, CRUM/ROLL TILLAGE	1
2	67-080-196		BRACKET, CRUM/ROLL ARM MNT	1
3	67-080-194		PIN WELDT, CRUM/ROLL ARM	1
4	48-090100		CAPSCREW, 3/8 X 1 G5 PLT	1
5	66-010150		LOCKWASHER, 3/8 PLT	1
6	68-010150		HEXNUT, 3/8 PLT	1
7	21-050-001		U-BOLT, 5/8 X 2 11/16 X 3 1/2 G5 PLT	2
8	66-010300		LOCKWASHER, 5/8 PLT	8
9	68-010300		HEXNUT, 5/8 PLT	8
10	67-050-010		PIN, 5/8 X 3 USABLE	1
11	16-050-001		U-BOLT, 5/8 X 3 3/16 X 3 13/16 G5 PLT	2
12	04-050-015		KLIK PIN, 3/16 X 1 1/4	1
13	67-050-011		SPRING, 2.965 X 0.406 X 17 EXT	1
14	48-090596		CAPSCREW, 1/2 X 1 3/4 G5 PLT	1
15	72-010100		LOCKNUT, 1/2 STOVER G"B" PLT	1
16	02-050-005		GREASE FITTING, 1/4-28 STRT	1

CRUM/ROLL TNDM ARM

(67-082-094)

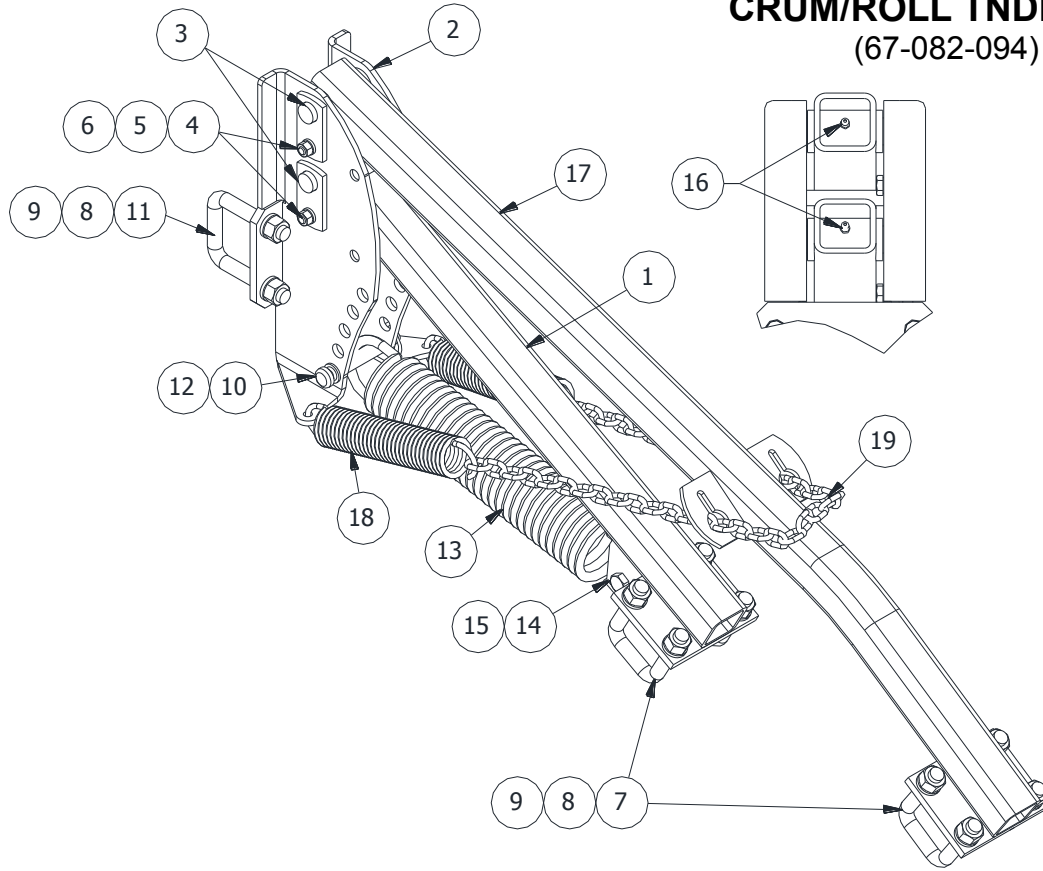

ITEM	PART NO	SERIAL NO OR YR	DESCRIPTION	QTY
1	67-080-195		ARM, CRUM/ROLL TILLAGE	1
2	67-080-200		BRACKET, TNDM CRUM/ROLL ARM MNT	1
3	67-080-194		PIN WELDT, CRUM/ROLL ARM	2
4	48-090100		CAPSCREW, 3/8 X 1 G5 PLT	2
5	66-010150		LOCKWASHER, 3/8 PLT	2
6	68-010150		HEXNUT, 3/8 PLT	2
7	21-050-001		U-BOLT, 5/8 X 2 11/16 X 3 1/2 G5 PLT	4
8	66-010300		LOCKWASHER, 5/8 PLT	12
9	68-010300		HEXNUT, 5/8 PLT	12
10	67-050-010		PIN, 5/8 X 3 USABLE	1
11	16-050-001		U-BOLT, 5/8 X 3 3/16 X 3 13/16 G5 PLT	2
12	04-050-015		KLIK PIN, 3/16 X 1 1/4	1
13	67-050-011		SPRING, 2.965 X 0.406 X 17 EXT	1
14	48-090596		CAPSCREW, 1/2 X 1 3/4 G5 PLT	1
15	72-010100		LOCKNUT, 1/2 STOVER G"B" PLT	1
16	02-050-005		GREASE FITTING, 1/4-28 STRT	2
17	67-080-201		ARM, CRUM/ROLL TNDM	1
18	21-050-016		SPRING, EXTENSION	2
19	04-050-114		CHAIN, ADJUSTMENT 40 LINKS	1

4 X 7 CAST COULTER BRACKET

(67-082-083)

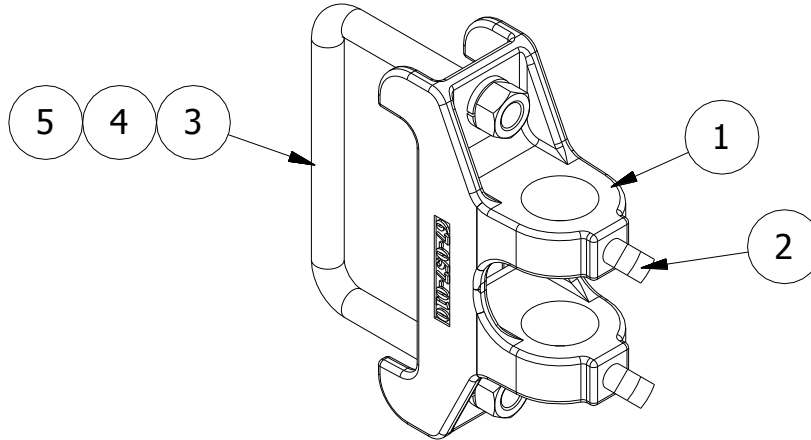

ITEM	PART NO	SERIAL NO OR YR	DESCRIPTION	QTY
1	67-057-010		MOUNT BRACKET, FRONT COULTER	1
2	54-010300		SETSCREW, 5/8 X 1 1/2 SQHD CUPPT G5	2
3	04-050-088		U-BOLT, 3/4 X 5 1/2 X 7 13/16 G5 PLT	1
4	66-010350		LOCKWASHER, 3/4 PLT	2
5	68-010350		HEXNUT, 3/4 PLT	2

FRONT COULTER SPLIT BRACKET

(67-082-034)

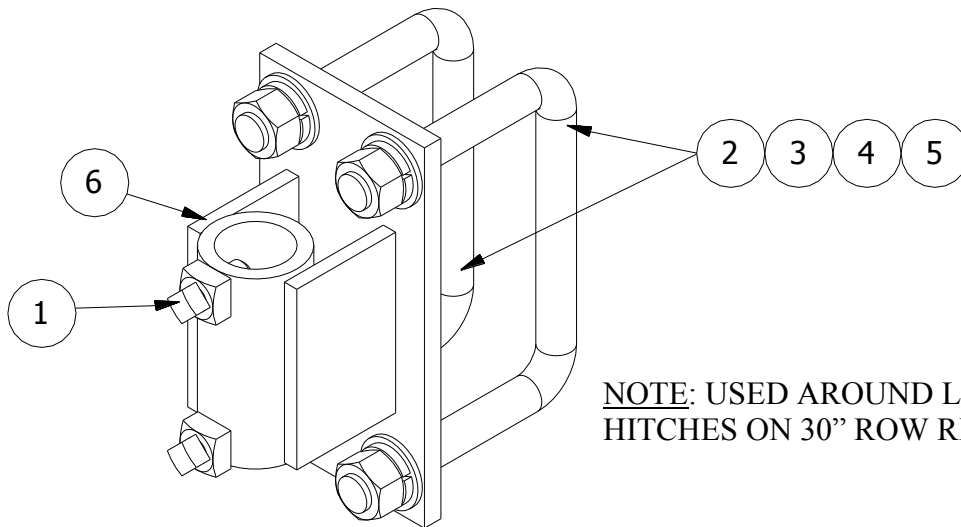

NOTE: USED AROUND LOWER HITCHES ON 30" ROW RIP/STRIP

ITEM	PART NO	SERIAL NO OR YR	DESCRIPTION	QTY
1	67-080-094		BRACKET, SPLIT COULTER	1
2	04-050-086		U-BOLT, 7/8 X 5 3/4 X 7 15/16 G5 PLT	2
3	62-020042		FLATWASHER, 7/8 SAE PLT	4
4	66-010400		LOCKWASHER, 7/8 PLT	4
5	68-010406		HEXNUT, 7/8 G8 PLT	4
6	54-010300		SETSCREW, 5/8 X 1 1/2 SQ HD CUPPT	2

QUAD TILLAGE T-BAR

(67-082-080)

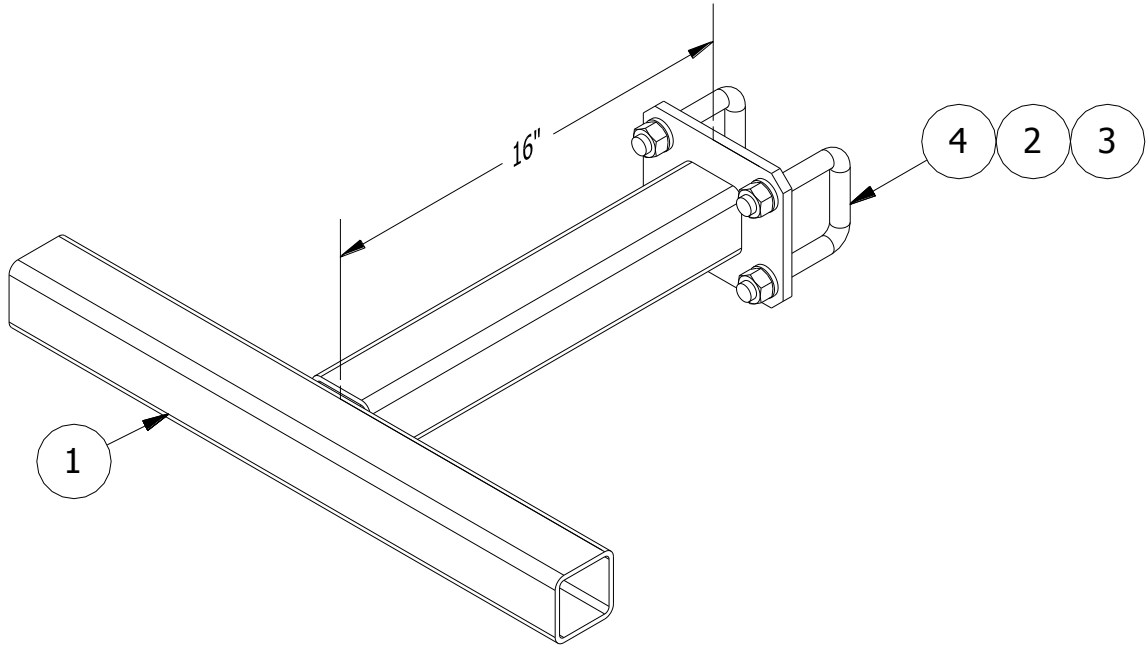

ITEM	PART NO	SERIAL NO OR YR	DESCRIPTION	QTY
1	67-080-162		T-BAR, G3 QUAD TILLAGE	1
2	66-010300		LOCKWASHER, 5/8 PLT	4
3	68-010300		HEXNUT, 5/8 PLT	4
4	16-050-001		U-BOLT, 5/8 X 3 3/16 X 3 13/16 G5 PLT	2

9" T.B. EXTENSION

(67-082-106)

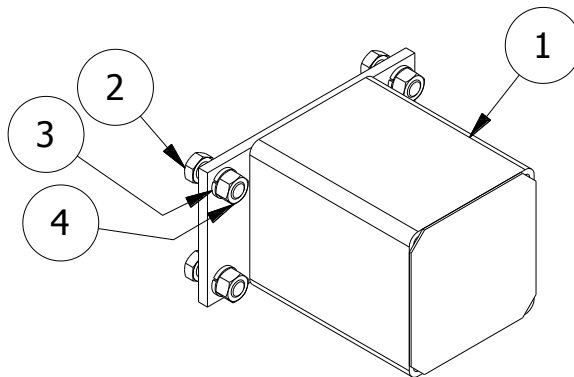

ITEM	PART NO	SERIAL NO OR YR	DESCRIPTION	QTY
1	67-080-225		EXTENSION, 9" G3 WING	1
2	48-091275		CAPSCREW, 3/4 X 2 G5 PLT	4
3	66-010350		LOCKWASHER, 3/4 PLT	4
4	68-010350		HEXNUT, 3/4 PLT	4

RS SWIVEL COULTER
(67-082-025)

5° RS SWIVEL COULTER
(67-082-092)
(Used on first coulters on each wing only)

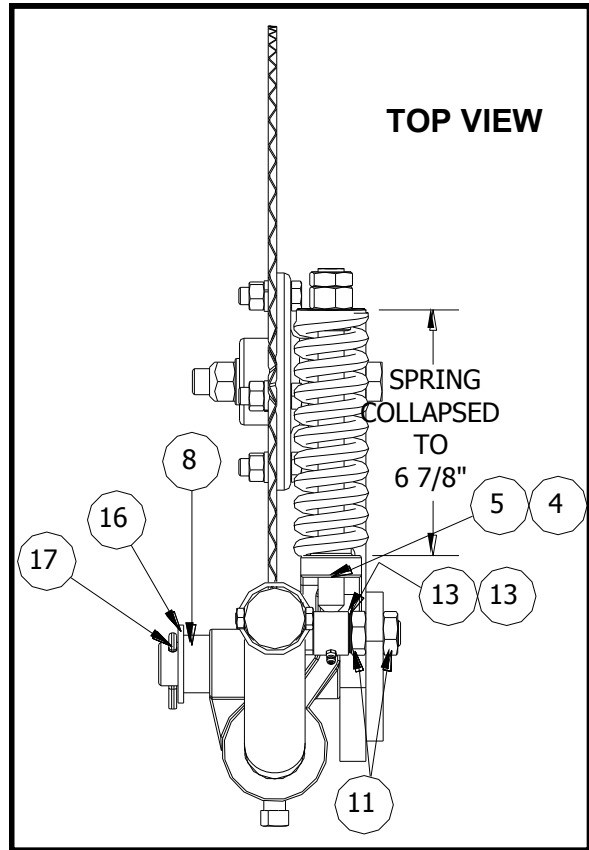
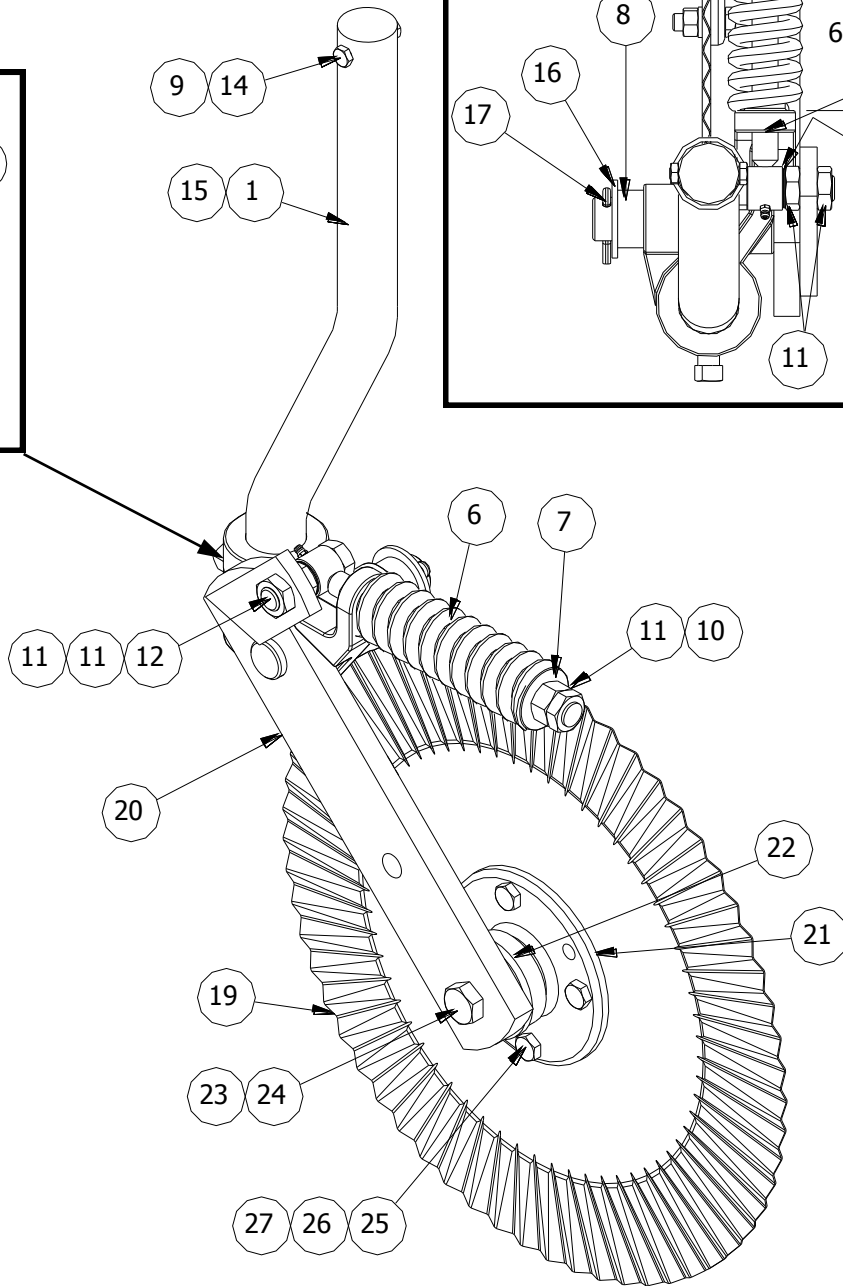
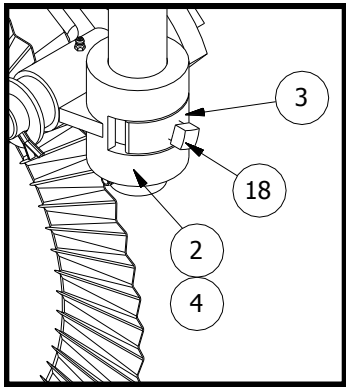

ITEM	PART NO	SERIAL NO OR YR	DESCRIPTION	QTY	
				-025	-092
1	67-026-037		SHANK, OFFSET COULTER	1	1
2	16-057-004		CASTING, PIVOT COULTER	1	1
3	16-057-003		STOP, COULTER SWIVEL	1	-
	03-057-023		STOP, 5° SWIVEL	-	1
4	02-050-005		FITTING, 1/4-28 STRT GREASE	2	2
5	16-080-020		ROD, COULTER SPRING	1	1
6	16-050-015		SPRING, '93 COULTER	1	1
7	16-057-002		CAP, SPRING	1	1
8	67-024-045		BUSHING, ROW CLEANER SPACER	1	1
9	72-040003		LOCKNUT, 3/8 PLT JAM	1	1
10	68-010350		HEXNUT, 3/4 PLT	1	1
11	70-010150		JAMNUT, 3/4 PLT	3	3
12	48-091350		CAPSCREW, 3/4 X 2 1/2 G5 PLT	1	1
13	15-050-005		FLATWASHER, 1.125 X 0.76 X 0.030	2	2
14	48-090200		CAPSCREW, 3/8 X 2 G5 PLT	1	1
15	02-050-003		ROLL PIN, 3/8 X 2 3/4 PLT	1	1
16	02-050-105		WASHER, PIVOT PIN	1	1
17	76-010200		COTTER PIN, 1/4 X 2	1	1
18	54-010275		SETSCREW, 5/8 X 1 SQHD CUPPT G5	1	1
19	16-050-004		COULTER, 20" NO-TILL	1	1
20	67-080-061		ARM, COULTER PIVOT	1	1
21	16-081-004		HUB, DISC '67	1	1
22	16-080-230		COVER, BEARING	1	1
23	72-020128		LOCKNUT, 3/4 STOVER, G"C" PLT	1	1
24	48-091475		CAPSCREW, 3/4 X 5 G5 PLT	1	1
25	48-090595		CAPSCREW, 1/2 X 1 1/2 G5 PLT	4	4
26	66-010250		LOCKWASHER, 1/2 REG PLT	4	4
27	68-010250		HEXNUT, 1/2 PLT	4	4

SWIVEL W/RC COULTER

(67-082-032)

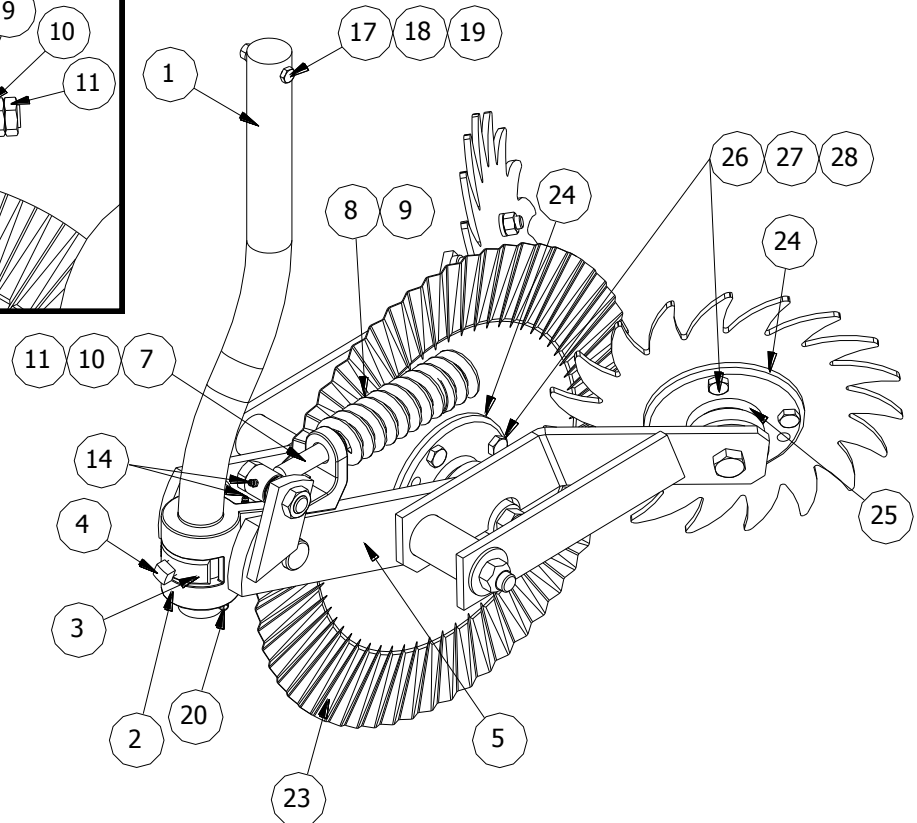
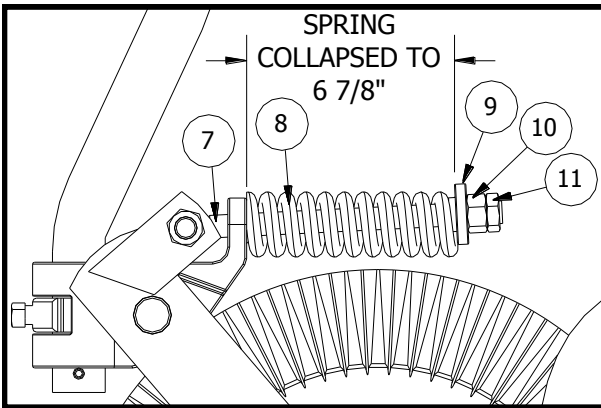
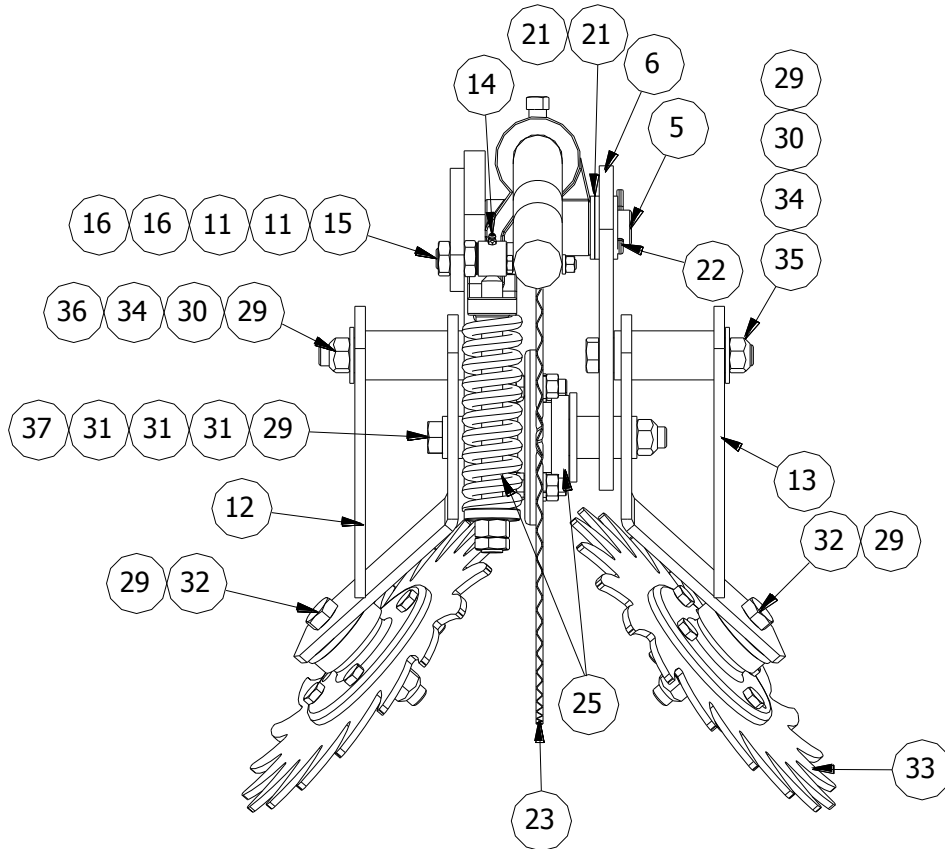

ITEM	PART NO	SERIAL NO OR YR	DESCRIPTION	QTY
1	67-026-037		SHANK, OFFSET COULTER	1
2	16-057-004		CASTING, PIVOT COULTER	1
3	16-057-003		STOP, COULTER SWIVEL	1
4	54-010275		SETSCREW, 5/8 X 1 SQ HD CUPPT G5 PLN	1
5	67-080-061		ARM, COULTER PIVOT	1
6	67-023-063		ARM, ROW CLEANER RT	1
7	16-080-020		ROD, COULTER SPRING	1
8	16-050-015		SPRING, '93 COULTER	1
9	16-057-002		CAP, SPRING	1
10	68-010350		HEXNUT, 3/4 PLT	1
11	70-01050		JAMNUT, 3/4 PLT	3
12	67-080-096		ARM, ROW CLEANER LT	1
13	67-080-097		ARM, ROW CLEANER RT	1
14	02-050-005		FITTING, 1/4-28 STRT GREASE	2
15	48-091350		CAPSCREW, 3/4 X 2 1/2 G5 PLT	1
16	15-050-005		FLATWASHER, 1.125 X 0.76 X 0.030	2
17	48-090210		CAPSCREW, 3/8 X 2 1/4 G5 PLT	1
18	66-010150		LOCKWASHER, 3/8 PLT	1
19	68-010150		HEXNUT, 3/8 PLT	1
20	02-050-003		ROLL PIN, 3/8 X 2 3/4 PLT	1
21	02-050-105		WASHER, PIVOT PIN	3
22	76-010200		COTTER PIN, 1/4 X 2	1
23	16-050-004		COULTER, 20" NO-TILL	1
24	16-081-004		HUB, DISC '96	3
25	16-050-230		COVER, BEARING	4
26	48-09595		CAPSCREW, 1/2 X 1 1/2 G5 PLT	12
27	66-010250		LOCKWASHER, 1/2 REG PLT	12
28	68-010250		HEXNUT, 1/2 PLT	12
29	72-020128		LOCKNUT, 3/4 STOVER G"C" PLT	5
30	62-010300		FLATWASHER, 3/4 STD PLT	2
31	67-024-082		STOP TUBE, ROW CLEANER	3
32	48-091450		CAPSCREW, 3/4 X 4 1/2 G5 PLT	2
33	16-027-036	(-2015)	WHEEL, ROW CLEANER	(2)
	67-027-168	(2016-)	DISC, 14" R.C. (19 FT)	2
34	67-024-081		BUSHING, ROW CLEANER	2
35	48-100025		CAPSCREW, 3/4 X 5 1/2 G5 PLT	1
36	48-100050		CAPSCREW, 3/4 X 6 G5 PLT	1
37	48-100080		CAPSCREW, 3/4 X 8 G5 PLT	1

WRENCHLESS TILLAGE MOUNT ASSEMBLY

(67-082-081)

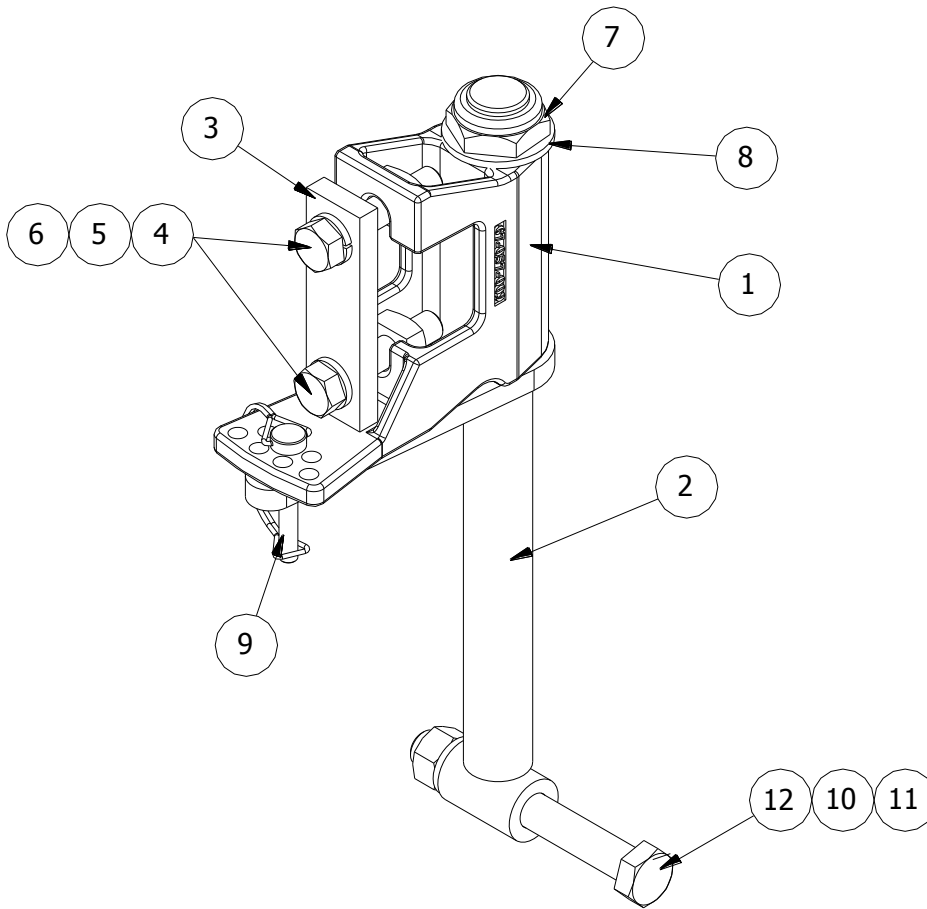

ITEM	PART NO	SERIAL NO OR YR	DESCRIPTION	QTY
1	67-057-009		MOUNT BRKT, WRENCHLESS	1
2	67-080-174		SHANK, WRENCHLESS TILLAGE	1
3	67-023-095		CAP, WRENCHLESS TILLAGE	1
4	48-091000		CAPSCREW, 5/8 X 3 G5 PLT	2
5	66-010300		LOCKWASHER, 5/8 REG PLT	2
6	74-010100		SQUARE NUT, 5/8 PLT	2
7	72-040120		JAM LOCKNUT, 1 1/4	1
8	02-050-105		WASHER, PIVOT PIN	1
9	21-050-012		PIN, 3/8 X 2 3/4 SNAP	1
10	66-010350		LOCKWASHER, 3/4 REG	1
11	68-010350		HEXNUT, 3/4 PLT	1
12	48-100050		CAPSCREW, 3/4 X 6 G5 PLT	1

18" SF TILLAGE COULTER
(67-082-078)

20" FLUTED TILLAGE COULTER
(67-082-100)

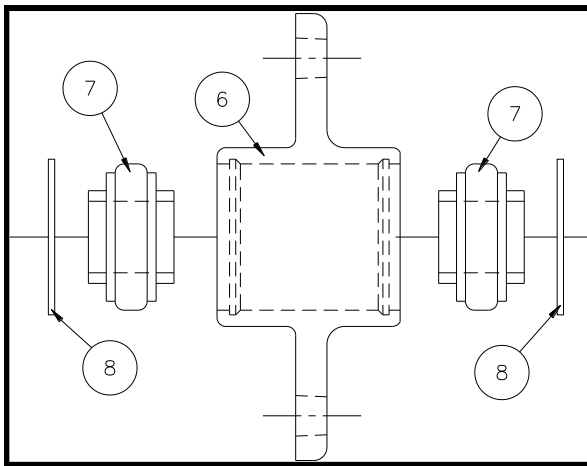
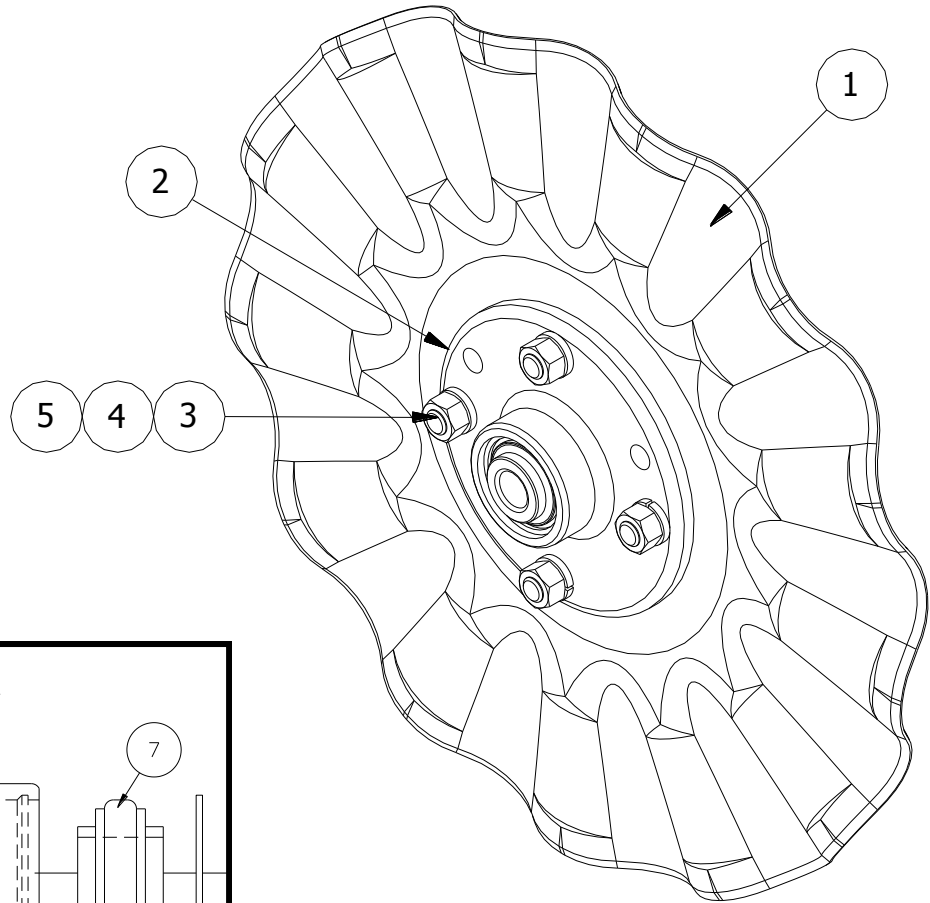

ITEM	PART NO	SERIAL NO OR YR	DESCRIPTION	QTY	
				18"	20"
1	67-050-003		COULTER, 18" SF TILLAGE	1	-
	67-050-028		COULTER, 20 X 2 1/4 FLUTED	-	1
2	16-081-004		HUB, DISC '96	1	1
3	48-090592		CAPSCREW, 1/2 X 1 1/4 G5 PLT	4	4
4	66-010250		LOCKWASHER, 1/2 REG PLT	4	4
5	68-010250		HEXNUT, 1/2 PLT	4	4

'96 DISC HUB
(16-081-004)

ITEM	PART NO	SERIAL NO OR YR	DESCRIPTION	QTY
6	16-057-011		HUB, DISC CAST	1
7	04-051-004		BEARING, 3/4 EXT CYL (205)	2
8	04-050-078		RING, INTERNAL RETAINER	2

#1 WL IN-ROW TILLAGE

(67-082-086)

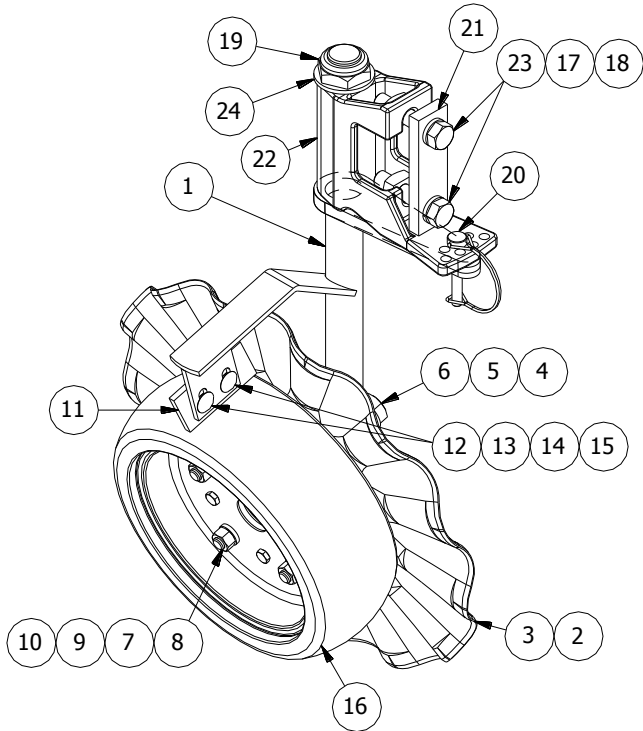

#2 WL IN-ROW TILLAGE

(67-082-087)

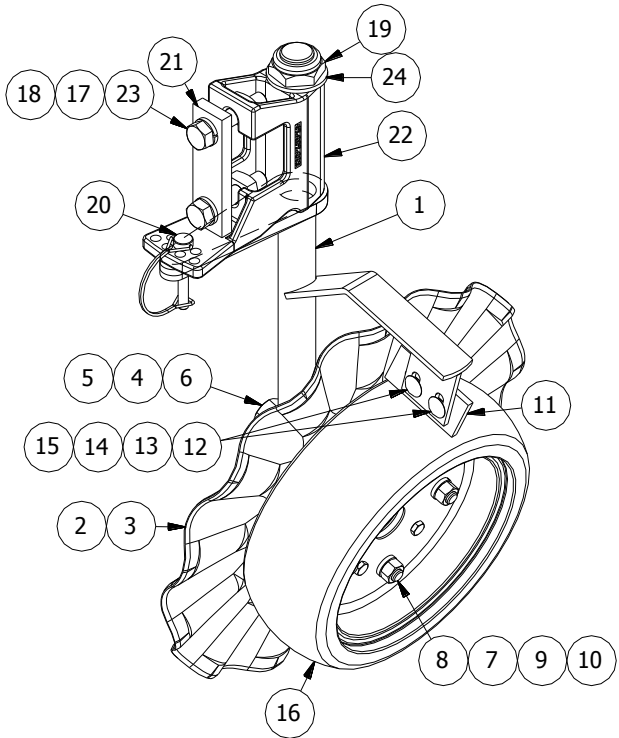

ITEM	PART NO	SERIAL NO OR YR	DESCRIPTION	QTY	
				#1	#2
1	67-080-176		SHANK, LT 105° IN-ROW TILLAGE	1	-
	67-080-177		SHANK, RT 105° IN-ROW TILLAGE	-	1
2	16-081-004		HUB, DISC '96	1	1
3	67-050-003		COULTER, 18" SF TILLAGE	1	1
4	66-010350		LOCKWASHER, 3/4 PLT	1	1
5	68-010350		HEXNUT, 3/4 PLT	1	1
6	48-100050		CAPSCREW, 3/4 X 6 G5 PLT	1	1
7	16-024-019		SPACER, HUB BOLT	4	4
8	48-090800		CAPSCREW, 1/2 X 3 3/4 G5 PLT	4	4
9	66-010250		LOCKWASHER, 1/2 REG PLT	4	4
10	68-010250		HEXNUT, 1/2 PLT	4	4
11	16-023-055		SCRAPER	1	1
12	52-050035		CARRIAGE BOLT, 3/8 X 1 G5 PLT	2	2
13	62-010100		FLATWASHER, 3/8 STD PLT	2	2
14	66-010150		LOCKWASHER, 3/8 PLT	2	2
15	68-010150		HEXNUT, 3/8 PLT	2	2
16	67-081-048		ASSY, 4.25 X 12 WHEEL	1	1
17	66-010300		LOCKWASHER, 5/8 PLT	2	2
18	74-010100		SQUARE NUT, 5/8 PLT	2	2
19	72-040120		JAM LOCKNUT, 1 1/4 NYL INS G"B" PLT	1	1
20	21-050-012		PIN, 3/8 X 2 3/4 SNAP	1	1
21	67-023-095		CAP, WRENCHLESS TILLAGE	1	1
22	67-057-009		MOUNT BRKT, WRENCHLESS	1	1
23	48-091000		CAPSCREW, 5/8 X 3 G5 PLT	2	2
24	02-050-105		WASHER, PIVOT PIN	1	1

#1 WL PRESS WHEEL

(67-082-084)

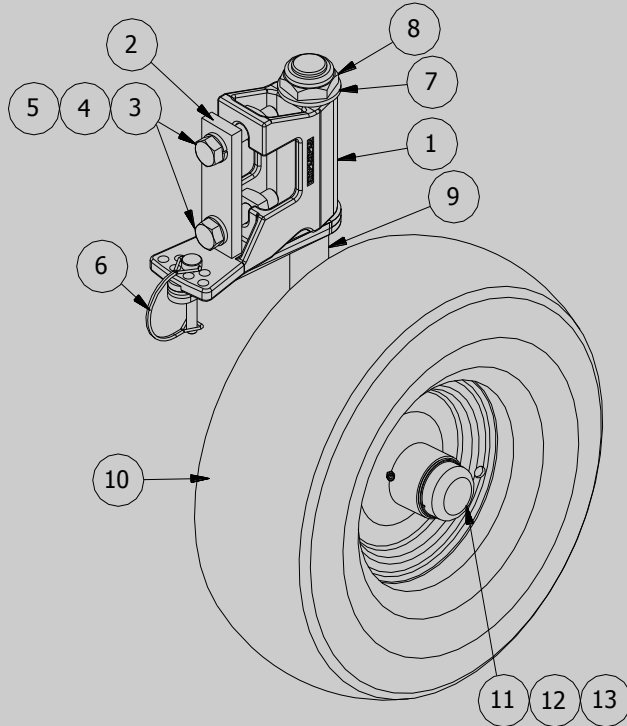

(Used on Machines
Prior 2015)

#2 WL PRESS WHEEL

(67-082-085)

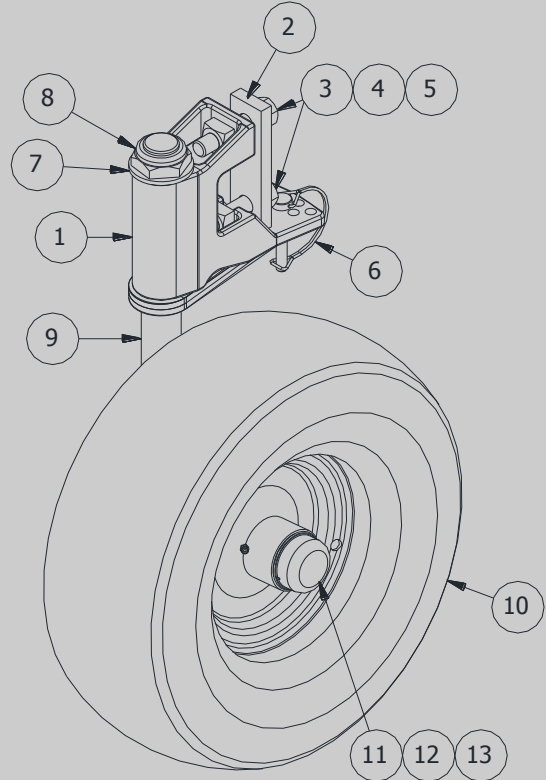

ITEM	PART NO	SERIAL NO OR YR	DESCRIPTION	QTY	
				LT	RT
1	67-057-009		MOUNT BRKT, WRENCHLESS	1	1
2	67-023-095		CAP, WRENCHLESS TILLAGE	1	1
3	48-091000		CAPSCREW, 5/8 X 3 G5 PLT	2	2
4	66-010300		LOCKWASHER, 5/8 PLT	2	2
5	74-010110		SQUARE NUT, 5/8 PLT	2	2
6	21-080-013		PIN, 3/8 X 2 3/4 SNAP	1	1
7	02-050-105		WASHER, PIVOT PIN	1	1
8	72-040120		JAM LOCKNUT, 1 1/4	1	1
9	67-080-178		SHANK, LT WL PRESS WHEEL	1	-
	67-080-179		SHANK, RT WL PRESS WHEEL	-	1
10	16-081-033		TIRE, 6.5 WHEEL	1	1
11	68-030101		SLOTTED NUT, 1-14 THIN PLN	1	1
12	76-010100		COTTER PIN, 3/16 X 1 1/2	1	1
13	16-058-002		DUST CAP	1	1

#1 WL PRESS WHEEL

(67-082-107)

(Used on Machines From
2015 to Present)

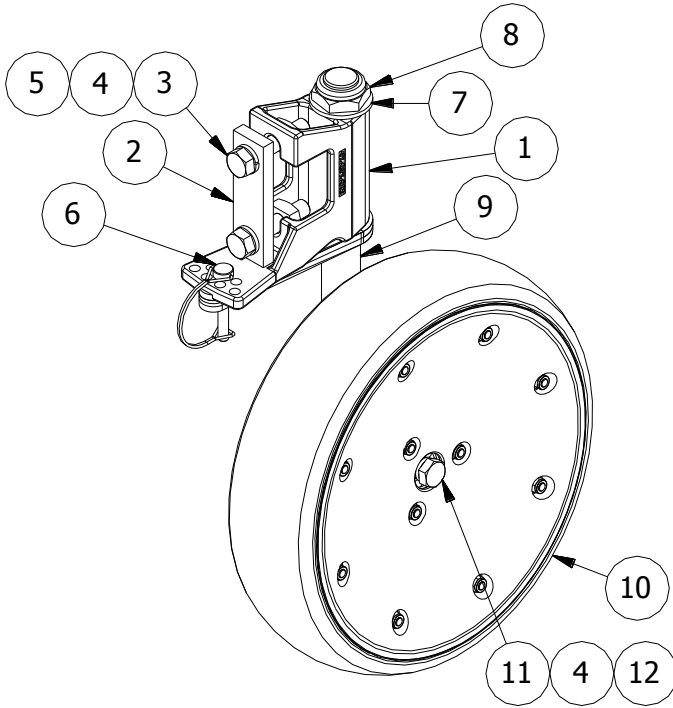

#2 WL PRESS WHEEL

(67-082-085)

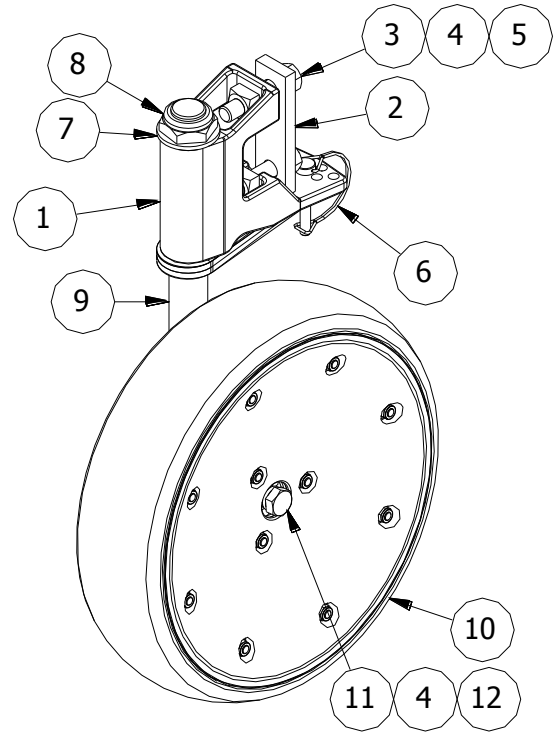

ITEM	PART NO	SERIAL NO OR YR	DESCRIPTION	QTY	
				LT	RT
1	67-057-009		MOUNT BRKT, WRENCHLESS	1	1
2	67-023-095		CAP, WRENCHLESS TILLAGE	1	1
3	48-091000		CAPSCREW, 5/8 X 3 G5 PLT	2	2
4	66-010300		LOCKWASHER, 5/8 PLT	2	2
5	74-010110		SQUARE NUT, 5/8 PLT	2	2
6	21-080-013		PIN, 3/8 X 2 3/4 SNAP	1	1
7	02-050-105		WASHER, PIVOT PIN	1	1
8	72-040120		JAM LOCKNUT, 1 1/4	1	1
9	67-080-226		SHANK, LT SEMI PRESS WHEEL	1	-
	67-080-227		SHANK, RT SEMIPRESS WHEEL	-	1
10	23-058-010		WHEEL, 4 X 16	1	1
11	48-091200		CAPSCREW, 5/8 X 6 G5 PLT	1	1
12	68-010300		HEXNUT, 5/8 PLT	1	1

TILLAGE PRESS WHEEL

(67-082-016)

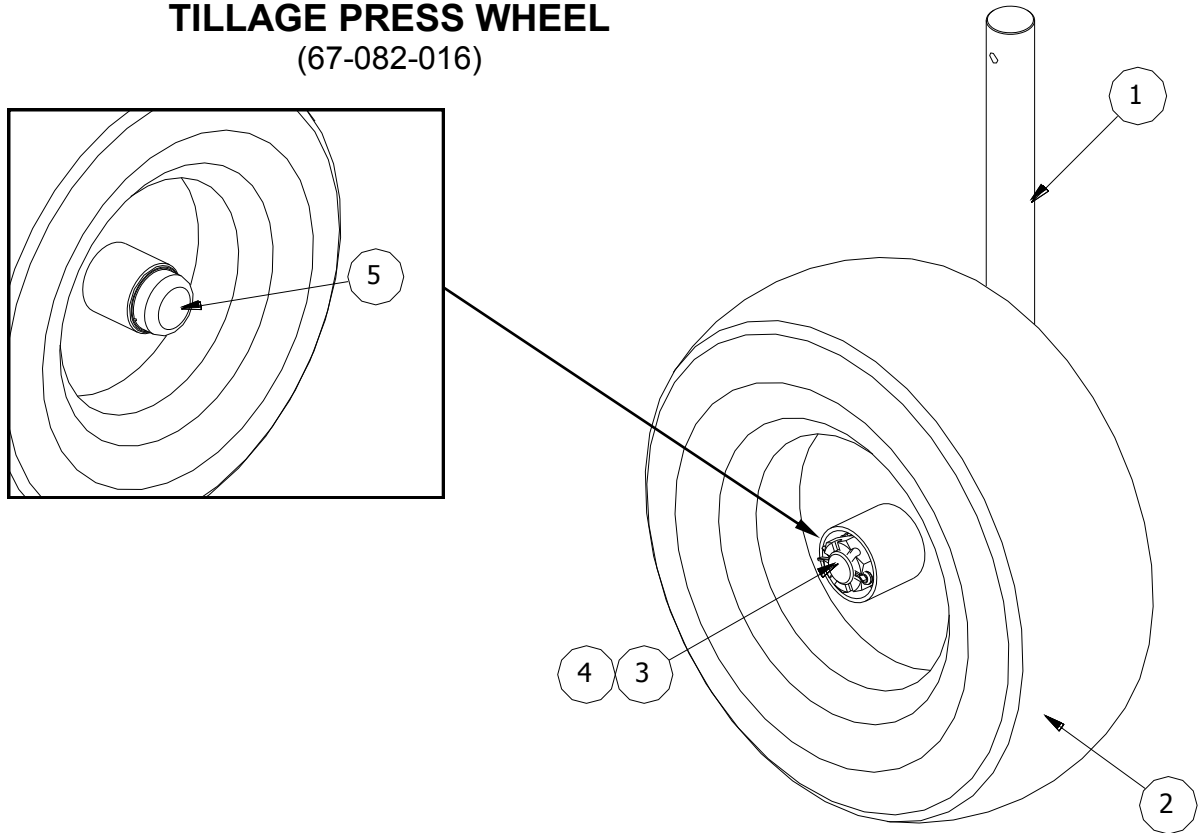

ITEM	PART NO	SERIAL NO OR YR	DESCRIPTION	QTY
1	67-080-098		SHANK, PRESS WHEEL	1
2	16-081-033		TIRE, 6.5 WHEEL	1
3	68-030101		SLOTTED NUT, 1-14 THIN PLN	1
4	76-010100		COTTER PIN, 3/16 X 1 1/2	1
5	16-058-002		DUST CAP	1

6.5 WHEEL TIRE

(16-081-033)

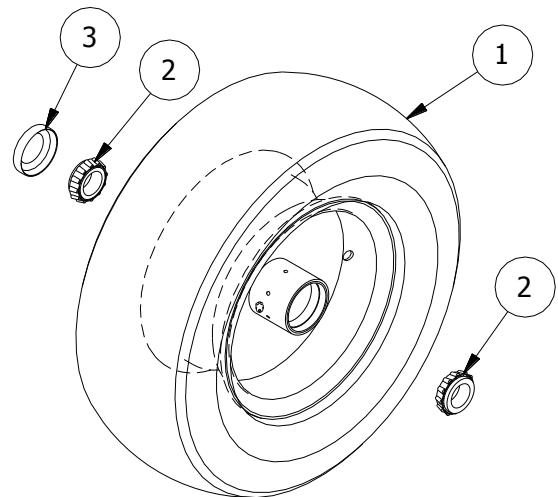

ITEM	PART NO	SERIAL NO OR YR	DESCRIPTION	QTY
1	16-058-010		TIRE, 6.5 TUBELESS W/WHEEL	1
2	02-051-015		CONE, BEARING	2
3	02-056-007		SEAL	1

PRESS WHEEL CLEARANCE BRACKET

(67-082-109)

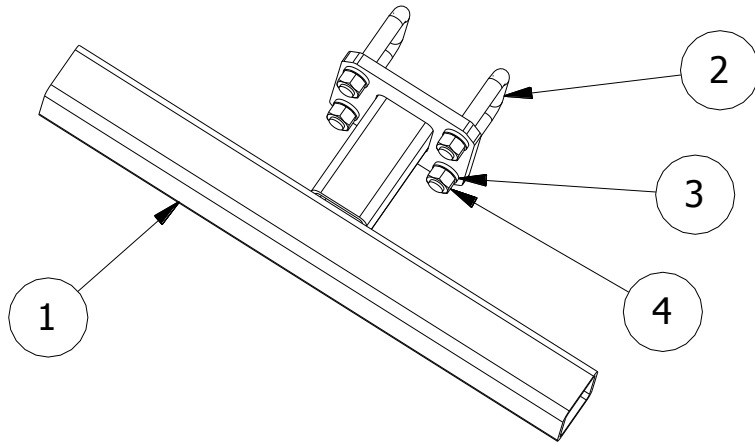

ITEM	PART NO	SERIAL NO OR YR	DESCRIPTION	QTY
1	67-080-228		BRACKET, PRESS WHEEL CLEARANCE	1
2	16-050-001		U-BOLT, 5/8 X 3 3/16 X 3 13/16 G5 PLT	2
3	66-010300		LOCKWASHER, 5/8 PLT	4
4	68-010300		HEXNUT, 5/8 PLT	4

14" TILLAGE CRUMBLER

(67-082-026)

20" TILLAGE CRUMBLER

(67-082-014)

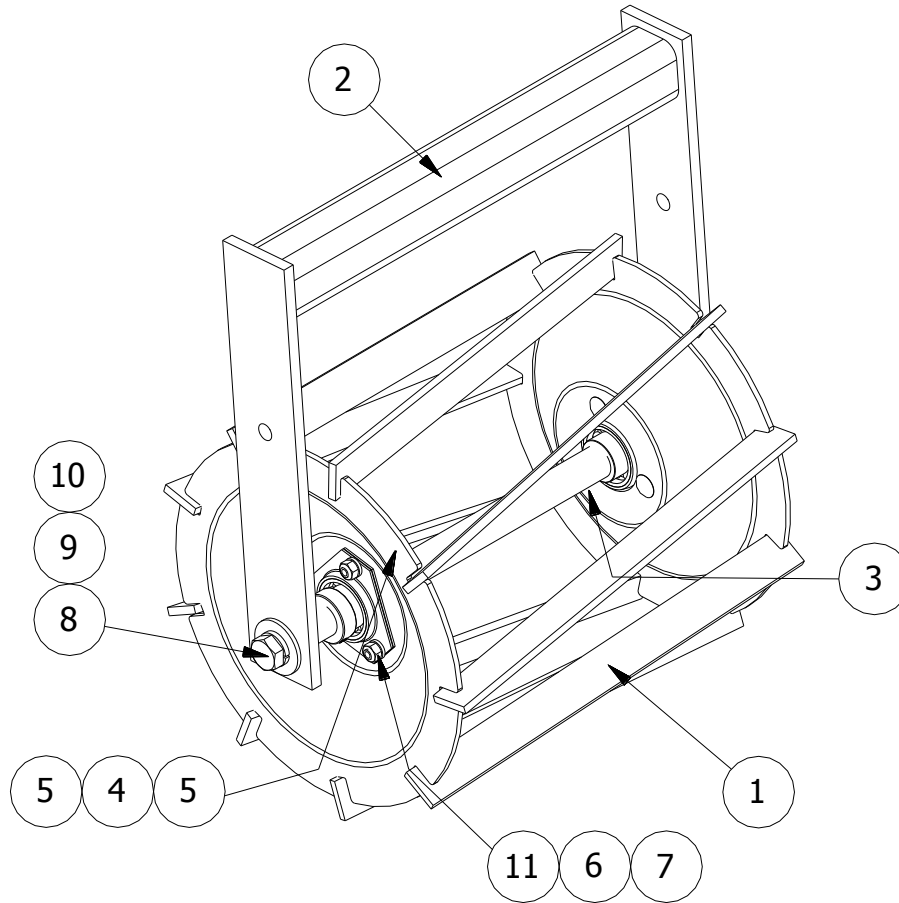

ITEM	PART NO	SERIAL NO OR YR	DESCRIPTION	QTY	
				14"	20"
1	67-080-164		CRUMBLER, 14" FORMED	1	-
	67-080-165		CRUMBLER, 20" FORMED	-	1
2	67-080-064		FORK, 14" TILLAGE	1	-
	67-080-067		FORK, 20" TILLAGE	-	1
3	67-026-028		ROD, INNER TURNED DOWN	1	-
	67-026-029		SHAFT, 20" CUMBLER	-	1
4	21-051-005		UNIT, 1" 205 TRI-PLY BEARING	2	2
5	03-051-012		FLANGE, 52 MSTR 3-HOLE	4	4
6	66-010100		LOCKWASHER, 5/16 PLT	6	6
7	68-010100		NEXNUT, 5/16 PLT	6	6
8	48-090920		CAPSCREW, 5/8 X 1 3/4 G5 PLT	2	2
9	66-010300		LOCKWASHER, 5/8 PLT	2	2
10	62-010250		FLATWASHER, 5/8 STD PLT	2	2
11	52-050005		CARRIAGE BOLT, 5/16 X 3/4 G5 PLT	6	6

ITEM	PART NO	SERIAL NO OR YR	DESCRIPTION	QTY	
				16"	20"
1	16-024-136		SPACER, 8.40 X 11 15/16	1	-
	38-024-007		SPACER, 8.40 X 15 15/16	-	1
2	04-058-014		TIRE, 4.25 X 12 SMOOTH	4	5
3	67-080-109	(-2012)	RIM HALF	(2)	(2)
	67-080-163	(2013-)	ROLLER RIM W/LUGS	2	2
4	03-051-012		FLANGE, 52 MSTR 3-HOLE	4	4
5	21-051-005		UNIT, 1: 205 TRI-PLY BEARING	2	2
6	66-010100		LOCKWASHER, 5/16 PLT	6	6
7	68-010100		HEXNUT, 5/16 PLT	9	9
8	67-026-042	(-2012)	THRD ROD, 5/16" X 14 5/8"	(3)	-
	67-026-051	(2013-)	THREADED ROD, 16" ROLLER	2	-
	67-026-044	(-2012)	THRD ROD, 5/16" X 19	-	(3)
	67-026-052	(2013-)	THREADED ROD, 20" ROLLER	-	2
9	78-020049		WHIZ NUT, 5/16	6	6
10	67-024-088	(-2012)	SPACER, 16" ROLLER	(3)	-
	67-024-123	(2013-)	SPACER, 16" ROLLER SHORTENED	3	-
	67-024-090	(-2012)	SPACER, 20" ROLLER	-	(3)
	67-024-124	(2013-)	SPACER, 20" ROLLER SHORTENED	-	3
11	67-026-043		SHAFT, 16" ROLLER	1	-
	67-026-029		SHAFT, 20" CRUMBLER	-	1
12	67-080-110		FORK, 16" ROLLER	1	-
	67-080-067		FORK, 20" TILLAGE	-	1
13	67-023-069		MOUNT, 16" ROLLER SCRAPER	1	-
	67-023-050		MOUNT, 20" ROLLER SCRAPER	-	1
14	48-090595		CAPSCREW, 1/2 X 1 1/2 G5 PLT	2	2
15	72-010100		LOCKNUT, 1/2 STOVER G"B" PLT	2	2
16	67-023-070		SCRAPER, 16" ROLLER	1	-
	67-023-049		SCRAPER, 20" ROLLER	-	1
17	52-050125		CARRIAGE BOLT, 1/2 X 1 1/4 G5 P	2	2
18	66-010250		LOCKWASHER, 1/2 PLT	2	2
19	68-010250		HEXNUT, 1/2 PLT	2	2
20	62-010250		FLATWASHER, 5/8 PLT	2	2
21	66-010300		LOCKWASHER, 5/8 PLT	2	2
22	48-090950	(-2012)	CAPSCREW, 5/8 X 2 G5 PLT	(2)	(2)
	48-090920	(2013-)	CAPSCREW, 5/8 X 1 3/4 G5 PLT	2	2

4-ROW COVER CROP ROLLER

- 4(36)** (67-082-041)
- 4(38)** (67-082-048)(-2014)
- 4(40)** (67-082-049)
- (67-082-102) (2015-)

6-ROW COVER CROP ROLLER

- 6(30)** (67-082-050)
- 6(36)** (67-082-046)
- 6(38)** (67-082-045)
- 6(40)** (67-082-051)

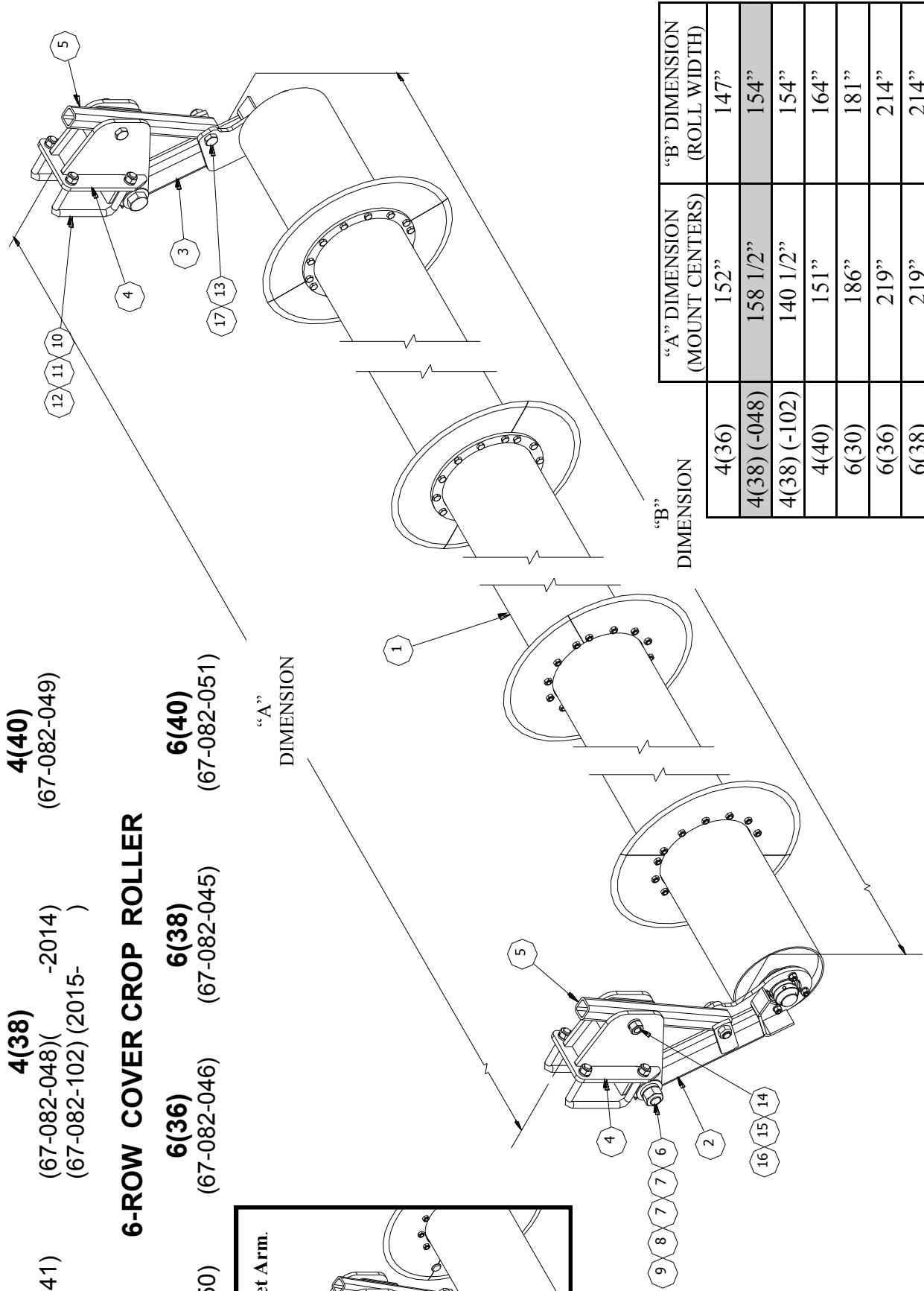
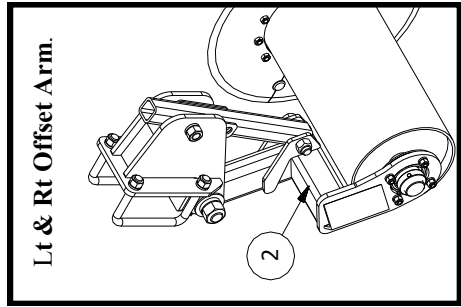

DIMENSION	"A" DIMENSION (MOUNT CENTERS)	"B" DIMENSION (ROLL WIDTH)
4(36)	152"	147"
4(38) (-048)	158 1/2"	154"
4(38) (-102)	140 1/2"	154"
4(40)	151"	164"
6(30)	186"	181"
6(36)	219"	214"
6(38)	219"	214"
6(40)	241"	236"

ITEM	PART NO	SERIAL NO OR YR	DESCRIPTION	QTY													
				4-ROW			6-ROW			6-ROW			6-ROW				
				36"	38"	40"	36"	38"	40"	36"	38"	40"	36"	38"	40"		
1	67-081-011		ROLLER ASSY, 4(36) COVER CROP	1	-	-	-	-	-	-	-	-	-	-	-	-	-
	67-081-021		ROLLER ASSY, 4(38) COVER CROP	-	1	-	-	-	-	-	-	-	-	-	-	-	-
	67-081-022		ROLLER ASSY, 4(40) COVER CROP	-	-	1	-	-	-	-	-	-	-	-	-	-	-
	67-081-023		ROLLER ASSY, 6(30)	-	-	-	-	-	1	-	-	-	-	-	-	-	-
	67-081-016		ROLLER ASSY, 6(36) COVER CROP	-	-	-	-	-	-	-	1	-	-	-	-	-	-
	67-081-015	(-2014)	ROLLER ASSY, 6(38) COVER CROP	-	-	-	-	-	-	-	-	-	(1)	-	-	-	-
	67-081-057	(2015-)	ROLLER ASSY, 6(38) RESIDUE 230"	-	-	-	-	-	-	-	-	-	-	1	-	-	-
	67-081-024	(-2014)	ROLLER ASSY, 6(40) COVER CROP	-	-	-	-	-	-	-	-	-	-	-	-	-	(1)
	67-081-058	(2015-)	ROLLER ASSY, 6(40) RIGID RESIDUE	-	-	-	-	-	-	-	-	-	-	-	-	-	1
2	67-081-019		ARM ASSY, LT RR ADJ	1	(1)	-	-	-	-	1	1	1	(1)	1	-	-	1
	67-081-031		ARM ASSY, LT OFFSET RR ADJ	-	1	1	-	-	-	-	-	-	-	-	-	-	-
3	67-081-020		ARM ASSY, RT RR ADJ	1	(1)	-	-	-	-	1	1	1	(1)	1	-	-	1
	67-081-032		ARM ASSY, RT OFFSET RR ADJ	-	1	1	-	-	-	-	-	-	-	-	-	-	-
4	67-080-114		BRACKET, RR MAIN MOUNT	2	2	2	-	-	-	2	2	2	2	2	2	2	2
5	67-080-113		TUBE WELDT, COVER CROP ROLLER ADJ	2	2	2	-	-	-	2	2	2	2	2	2	2	2
6	48-100800		CAPSCREW, 1 1/4 X 5 1/2 G5 PLT	2	2	2	-	-	-	2	2	2	2	2	2	2	2
7	62-010500		FLATWASHER, 1 1/4 STD PLT	4	4	4	-	-	-	4	4	4	4	4	4	4	4
8	66-010475		LOCKWASHER, 1 1/4 REG PLT	2	2	2	-	-	-	2	2	2	2	2	2	2	2
9	68-010475		HEXNUT, 1 1/4 PLT	2	2	2	-	-	-	2	2	2	2	2	2	2	2
10	04-050-088		U-BOLT, 3/4 X 5 1/2 X 7 13/16 G5 PLT	4	4	4	-	-	-	4	4	4	4	4	4	4	4
11	66-010350		LOCKWASHER, 3/4 PLT	8	8	8	-	-	-	8	8	8	8	8	8	8	8
12	68-010380		HEXNUT, 3/4 G8 PLT	8	8	8	-	-	-	8	8	8	8	8	8	8	8
13	48-091690		CAPSCREW, 7/8 X 4 G5 PLT	2	2	2	-	-	-	2	2	2	2	2	2	2	2
14	48-091695		CAPSCREW, 7/8 X 4 1/2 G5 PLT	2	2	2	-	-	-	2	2	2	2	2	2	2	2
15	66-010400		LOCKWASHER, 7/8 PLT	2	2	2	-	-	-	2	2	2	2	2	2	2	2
16	68-010400		HEXNUT, 7/8 PLT	2	2	2	-	-	-	2	2	2	2	2	2	2	2
17	72-020100		LOCKNUT, 7/8 STOVER G"C" PLT	2	2	2	-	-	-	2	2	2	2	2	2	2	2

4 & 6-ROW COVER CROP ROLLER BREAKDOWN

4(36)
(67-081-011)

4(38)
(67-081-021)

4(40)
(67-081-022)

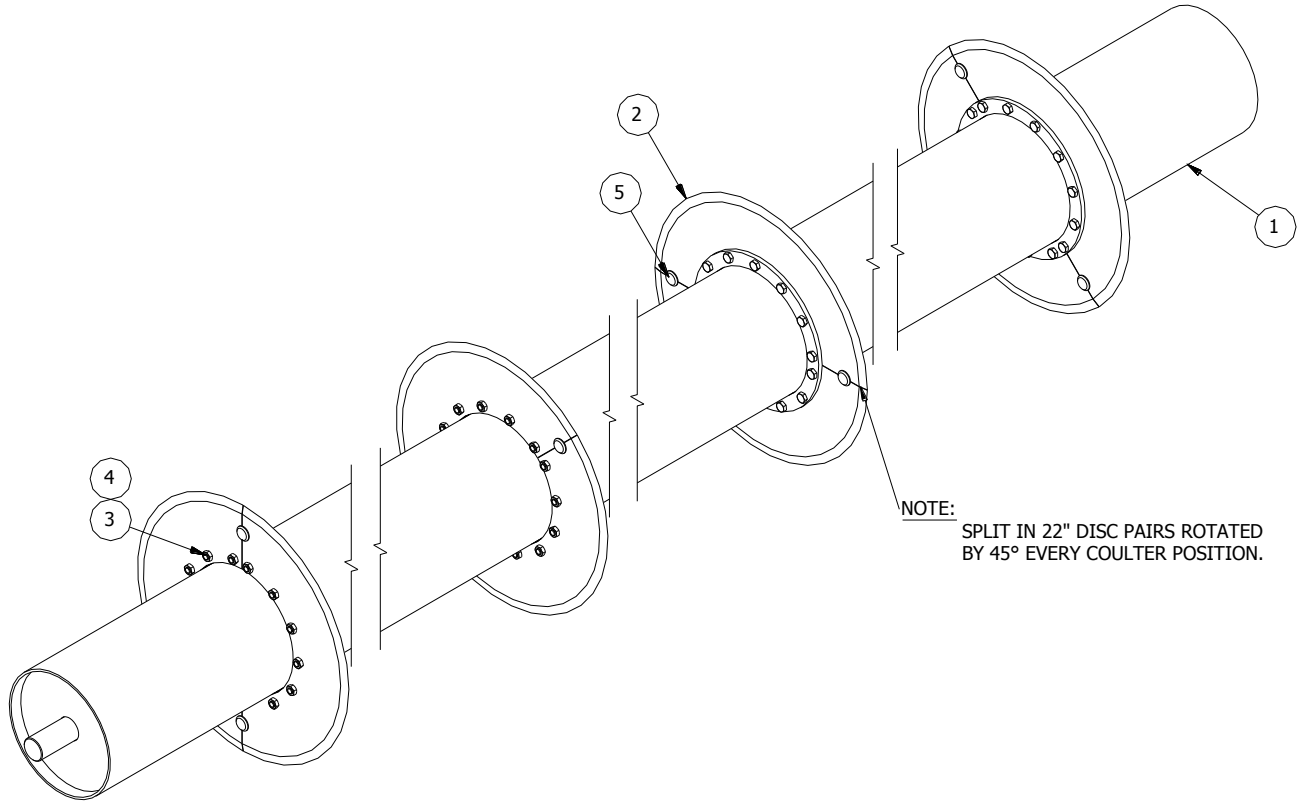

ITEM	PART NO	SERIAL NO OR YR	DESCRIPTION	4-ROW QTY		
				36"	38"	40"
1	67-080-112		ROLLER , 4(36) COVER CROP	1	-	-
	67-080-130		ROLLER , 4(38) COVER CROP	-	1	-
	67-080-131		ROLLER , 4(40) COVER CROP	-	-	1
2	67-050-018		DISC PAIR, 22" RR SMOOTH	4	4	4
3	48-090590		CAPSCREW, 1/2 X 1 G5 PLT	56	56	56
4	72-040010		LOCKNUT, 1/2 HEX JAM G"A" PLT	56	56	56
5	67-026-053		SPOOL, CCR DISC CAPTURE	8	8	8

6(30)
(67-081-023)

6(36)
(67-081-016)

6(38)
(67-081-015)(-2014) (67-081-024)(-2014)
(67-081-057)(2015-) (67-081-058)(2015-)

6(40)

ITEM	PART NO	SERIAL NO OR YR	DESCRIPTION	6-ROW QTY			
				30"	36"	38"	40"
1	67-080-132		ROLLER, 6(30) COVER CROP	1	-	-	-
	67-080-121		ROLLER, 6(36) COVER CROP		1	-	-
	67-080-120	(- 2014)	ROLLER, 6(38) COVER CROP		-	(1)	-
	67-080-208	(2015-)	ROLLER, 6(38) RIGID RESIDUE	-	-	1	-
	67-080-133	(- 2014)	ROLLER, 6(40) COVER CROP		-	-	(1)
	67-080-209	(2015-)	ROLLER, 6(40) RIGID RESIDUE	-	-	-	1

ITEM	PART NO	SERIAL NO OR YR	DESCRIPTION	6-ROW QTY			
				30"	36"	38"	40"
2	67-050-018		DISC PAIR, 22" RR SMOOTH	6	6	6	6
3	48-090590		CAPSCREW, 1/2 X 1 G5 PLT	84	84	84	84
4	72-040010		LOCKNUT, 1/2 HEX JAM G"A" P	84	84	84	84
5	67-026-053		SPOOL, CCR DISC CAPTURE	12	12	12	12

8(30) COVER CROP ROLLER

(67-081-025)(-2014)
(67-082-059)(2015-)

ITEM	PART NO	SERIAL NO OR YR	DESCRIPTION	QTY"
1	67-080-134	(- 2014)	ROLLER WELDT, 8(30) COVER CROP	(1)
	67-080-210	(2015-)	ROLLER. 8(30) RIGID RESIDUE	1
2	67-050-018		DISC PAIR, 22" RR SMOOTH	8
3	48-090590		CAPSCREW, 1/2 X 1 G5 PLT	112
4	72-040010		LOCKNUT, 1/2 HEX JAM G"A" P	112
5	67-026-053		SPOOL, CCR DISC CAPTURE	16

22" CCR DISC BUNDLE
(67-081-049)

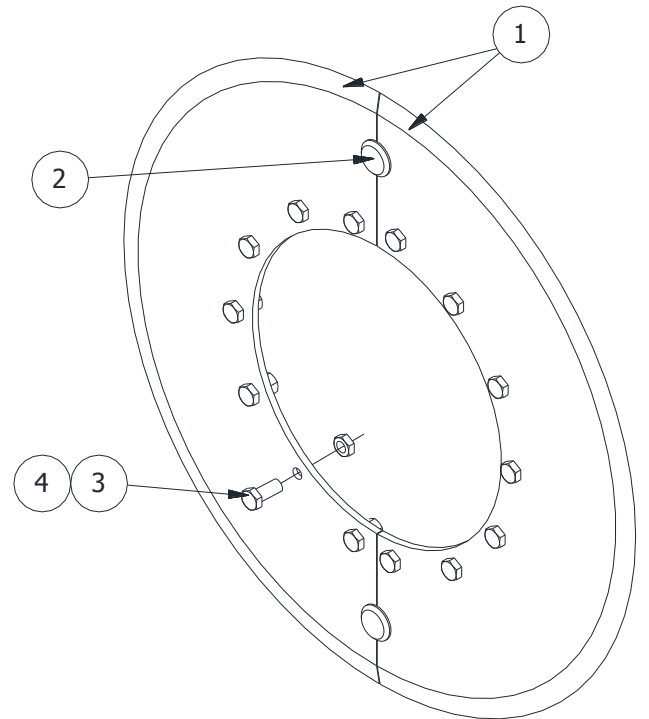

ITEM	PART NO	SERIAL NO OR YR	DESCRIPTION	QTY
	67-081-055		DISC PAIR ASSY, 22"	
1	67-050-018		DISC PAIR, 22" RR SMOOTH	2
	67-081-056		HARDWARE, 22" DISC	
2	67-026-053		SPOOL, CCR DISC CAPTURE	2
3	48-090590		CAPSCREW, 1/2 X 1 G5 PLT	14
4	72-040010		JAM LOCKNUT, 1/2 G"A" PLT	14

6-ROW SHORT OFFSET COVER CROP ROLLER

6(30)
(67-082-053)

6(36)

(67-082-055)
(Used on 12(36)
Stackfold)

6(38)

(67-082-056)
(Used on 12(38)
Stackfold)

6(40)

(67-082-057)

	"A" DIMENSION (MOUNT CENTERS)	"B" DIMENSION (ROLL WIDTH)
6(30)	168"	181"
6(36)	202"	216"
6(38)	202"	216"
6(40)	229"	242"

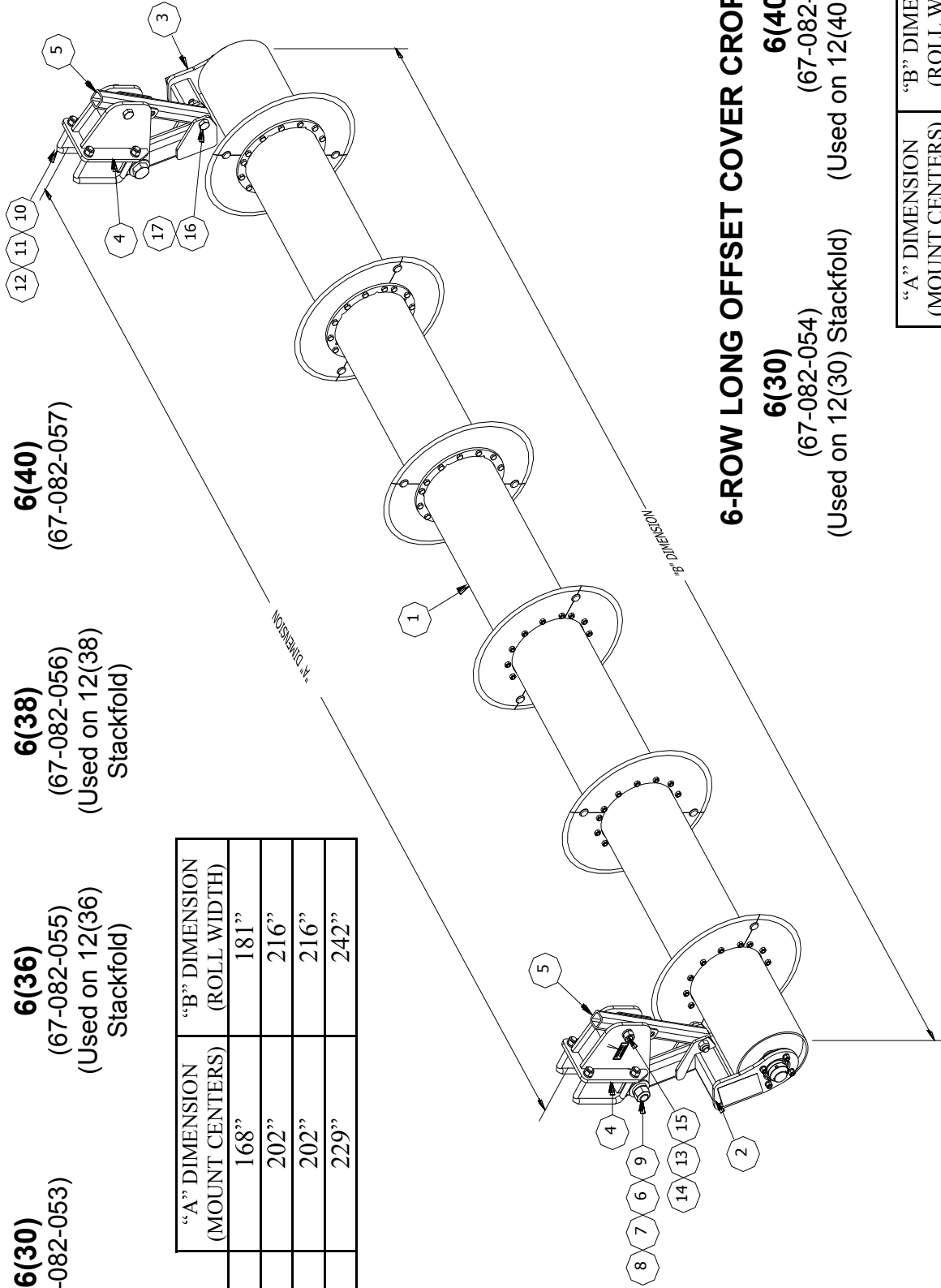

6-ROW LONG OFFSET COVER CROP ROLLER

6(30)

(67-082-054)

(Used on 12(30) Stackfold)

6(40)

(67-082-058)

(Used on 12(40) Stackfold)

	"A" DIMENSION (MOUNT CENTERS)	"B" DIMENSION (ROLL WIDTH)
6(30)	162"	181"
6(40)	217"	236"

ITEM	PART NO	SERIAL NO OR YR	DESCRIPTION	SHORT OFFSET QTY				LONG OFFSET QTY	
				6 (30)	6 (36)	6 (38)	6 (40)		
1	67-081-023		ROLLER ASSY, 6(30)	1	-	-	-	1	-
	67-081-016		ROLLER ASSY, 6(36) COVER CROP	-	1	-	-	-	-
	67-081-015		ROLLER ASSY, 6(38) COVER CROP	-	-	1	-	-	-
	67-081-024		ROLLER ASSY, 6(40) COVER CROP	-	-	-	(1)	-	1
	67-081-058	(2015-)	ROLLER, 6(40) RIGID RESIDUE	-	-	-	-	1	-
2	67-081-031		ARM ASSY, LT S. OFFSET RR ADJ	1	1	1	1	-	-
	67-081-043		ARM ASSY, LT L. OFFSET RR ADJ	-	-	-	-	1	1
3	67-081-032		ARM ASSY, RT S OFFSET RR ADJ	1	1	1	1	-	-
	67-081-044		ARM ASSY, RT L. OFFSET RR ADJ	-	-	-	-	1	1
4	67-080-114		BRACKET, RR MAIN MOUNT	2	2	2	2	2	2
5	67-080-113		TUBE WELDT, COVER CROP ROLLER ADJ	2	2	2	2	2	2
6	48-100800		CAPSCREW, 1 1/4 X 5 1/2 G5 PLT	2	2	2	2	2	2
7	62-010500		FLATWASHER, 1 1/4 STD PLT	4	4	4	4	4	4
8	66-010475		LOCKWASHER, 1 1/4 REG PLT	2	2	2	2	2	2
9	68-010475		HEXNUT, 1 1/4 PLT	2	2	2	2	2	2
10	04-050-088		U-BOLT, 3/4 X 5 1/2 X 7 13/16 G5 PLT	4	4	4	4	4	4
11	66-010350		LOCKWASHER, 3/4 PLT	8	8	8	8	8	8
12	68-010380		HEXNUT, 3/4 G8 PLT	8	8	8	8	8	8
13	48-091690		CAPSCREW, 7/8 X 4 G5 PLT	2	2	2	2	2	2
14	48-091695		CAPSCREW, 7/8 X 4 1/2 G5 PLT	2	2	2	2	2	2
15	66-010400		LOCKWASHER, 7/8 PLT	2	2	2	2	2	2
16	68-010400		HEXNUT, 7/8 PLT	2	2	2	2	2	2
17	72-020100		LOCKNUT, 7/8 STOVER G" C" PLT	2	2	2	2	2	2

8-ROW SHORT AND LONG COVER CROP ROLLER

8(30) SHORT
(67-082-059)

8(30) LONG
(67-082-060)

	"A" DIMENSION (MOUNT CENTERS)	"B" DIMENSION (ROLL WIDTH)
8(30) S	229"	242"
8(30) L	217"	236"

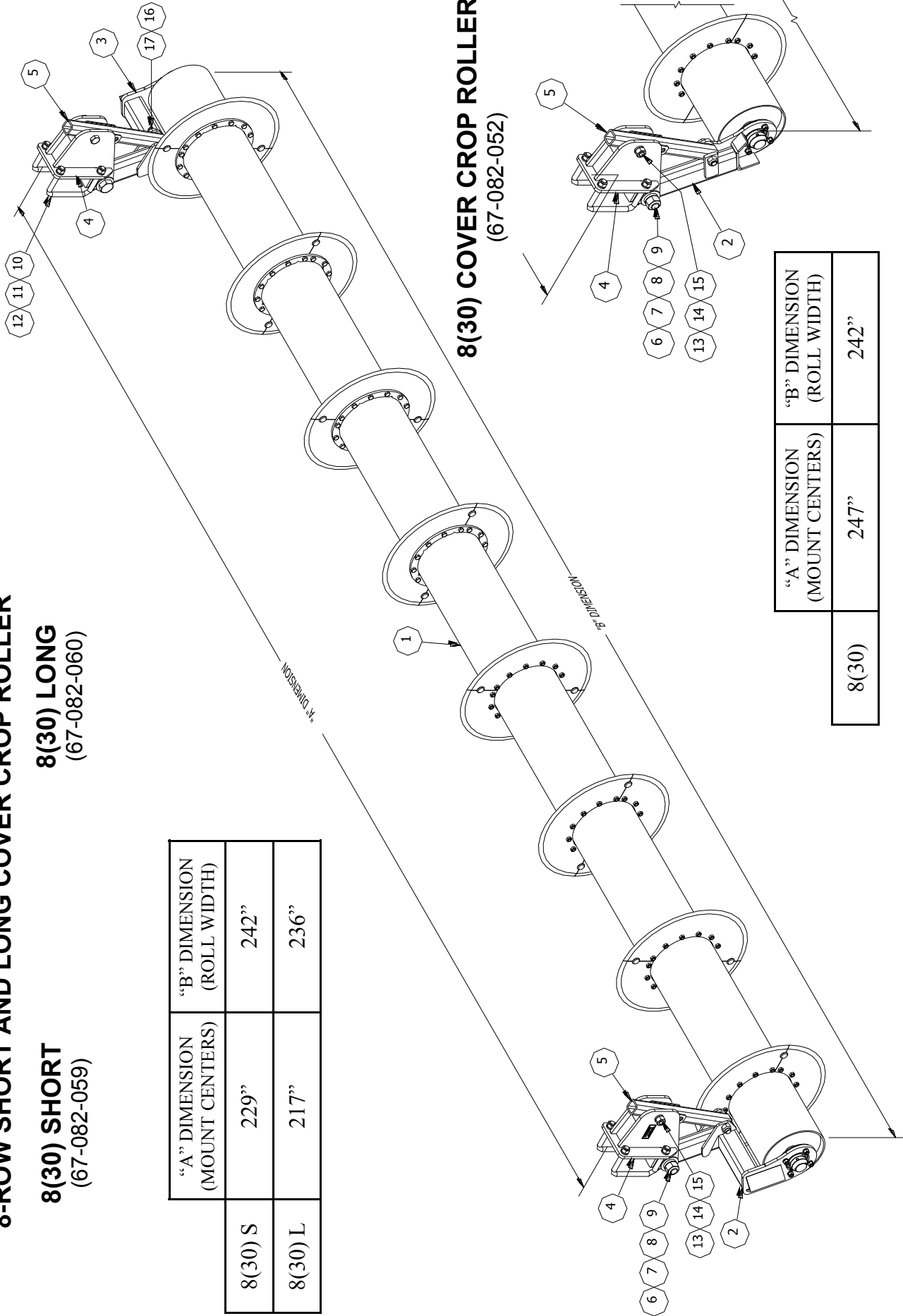

8(30) COVER CROP ROLLER
(67-082-052)

8(30)	"A" DIMENSION (MOUNT CENTERS) 247"	"B" DIMENSION (ROLL WIDTH) 242"
-------	--	---------------------------------------

ITEM	PART NO	SERIAL NO OR YR	DESCRIPTION	QTY		
				8-30	SHORT	LONG
1	67-081-025		ROLLER ASSY, 8(30)	1	(1)	1
	67-081-059		ROLLER, 8(30) RIGID RESIDUE	-	1	-
2	67-081-031		ARM ASSY, LT SHORT OFFSET RR ADJ	-	1	-
	67-081-043		ARM ASSY, LT LONG OFFSET RR ADJ	-	-	1
3	67-081-019		ARM ASSY, LT RR ADJ	1	-	-
	67-081-032		ARM ASSY, RT SHORT OFFSET RR ADJ	-	1	-
4	67-081-044		ARM ASSY, RT LONG OFFSET RR ADJ	-	-	1
	67-081-020		ARM ASSY, RT RR ADJ	1	-	-
4	67-080-114		BRACKET, RR MAIN MOUNT	2	2	2
5	67-080-113		TUBE WELDT, COVER CROP ROLLER ADJ	2	2	2
6	48-100800		CAPSCREW, 1 1/4 X 5 1/2 G5 PLT	2	2	2
7	62-010500		FLATWASHER, 1 1/4 STD PLT	4	4	4
8	66-010475		LOCKWASHER, 1 1/4 REG PLT	2	2	2
9	68-010475		HEXNUT, 1 1/4 PLT	2	2	2
10	04-050-088		U-BOLT, 3/4 X 5 1/2 X 7 13/16 G5 PLT	4	4	4
11	66-010350		LOCKWASHER, 3/4 PLT	8	8	8
12	68-010380		HEXNUT, 3/4 G8 PLT	8	8	8
13	48-091690		CAPSCREW, 7/8 X 4 G5 PLT	2	2	2
14	48-091695		CAPSCREW, 7/8 X 4 1/2 G5 PLT	2	2	2
15	66-010400		LOCKWASHER, 7/8 PLT	2	2	2
16	68-010400		HEXNUT, 7/8 PLT	2	2	2
17	72-020100		LOCKNUT, 7/8 STOVER G"C" PLT	2	2	2

COVER CROP ROLLER ADJUSTABLE ARM

LT
(67-081-019)

RT
(67-081-020)

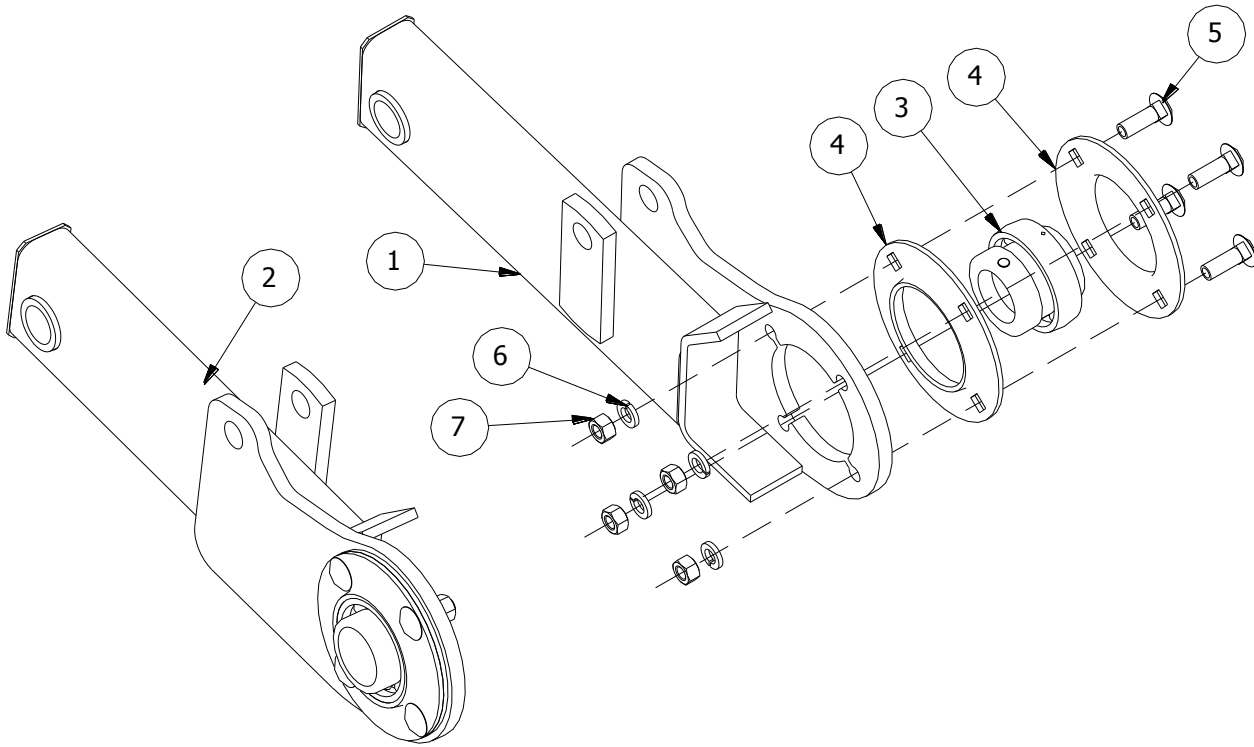

ITEM	PART NO	SERIAL NO OR YR	DESCRIPTION	QTY	
				LT	RT
1	67-080-128		ARM, LT COVER CROP ROLLER ADJ	1	-
2	67-080-129		ARM, RT COVER CROP ROLLER ADJ	-	1
3	33-051-065		BEARING, 1 15/16 FLANGE	2	2
4	02-051-051		FLANGE, G90MSB	4	4
5	52-050140		CARRIAGE BOLT, 1/2 X 1 1/2 G5 P	4	4
6	66-010250		LOCKWASHER, 1/2 REG PLT	4	4
7	68-010250		HEX NUT, 1/2 PLT	4	4

LT SHORT OFFSET RR ADJ ARM
(67-081-031)

RT SHORT OFFSET RR ADJ ARM
(67-081-032)

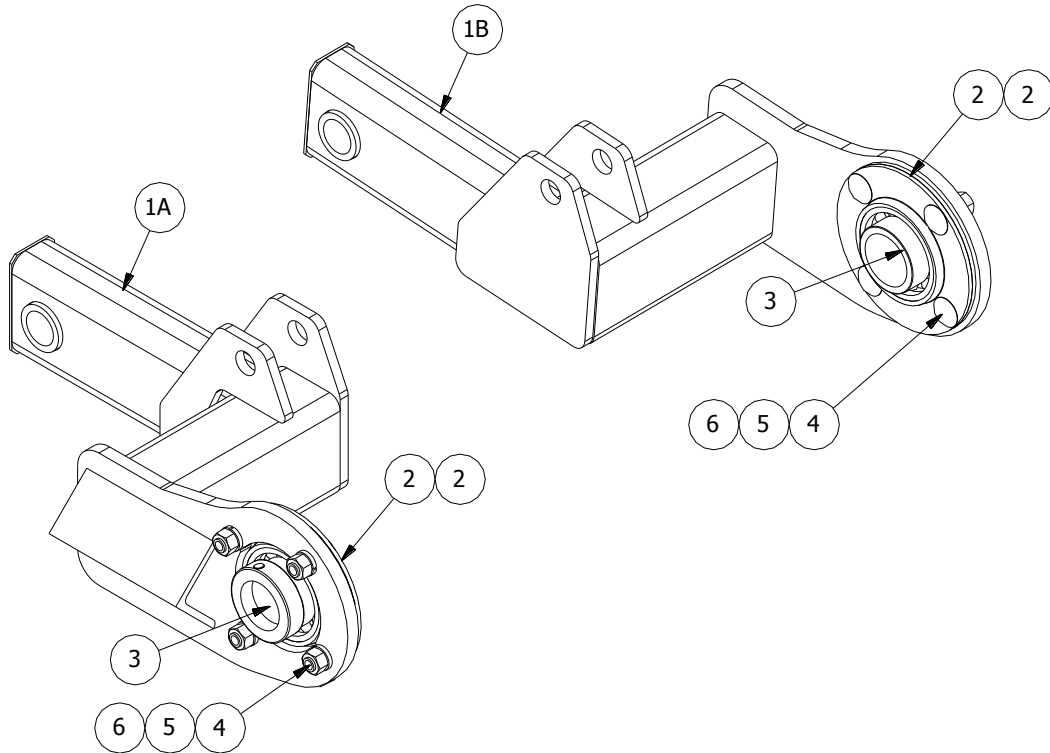

ITEM	PART NO	SERIAL NO OR YR	DESCRIPTION	QTY	
				LT	RT
1A	67-080-137		ARM, LT SHORT OFFSET RR ADJ	1	-
1B	67-080-138		ARM, RT SHORT OFFSET RR ADJ	-	1
2	02-051-051		FLANGE, G90MSB	2	2
3	33-051-065		BEARING, 1 15/16 FLANGE	1	1
4	52-050140		CARRIAGE BOLT, 1/2 X 1 1/2 G5 P	4	4
5	66-010250		LOCKWASHER, 1/2 REG PLT	4	4
6	68-010250		HEXNUT, 1/2 PLT	4	4

LT LONG OFFSET RR ADJ ARM
(67-081-043)

RT LONG OFFSET RR ADJ ARM
(67-081-044)

ITEM	PART NO	SERIAL NO OR YR	DESCRIPTION	QTY	
				LT	RT
1A	67-080-149		ARM, LT LONG OFFSET RR ADJ	1	-
1B	67-080-150		ARM, RT LONG OFFSET RR ADJ	-	1
2	02-051-051		FLANGE, G90MSB	2	2
3	33-051-065		BEARING, 1 15/16 FLANGE	1	1
4	52-050140		CARRIAGE BOLT, 1/2 X 1 1/2 G5 P	4	4
5	66-010250		LOCKWASHER, 1/2 REG PLT	4	4
6	68-010250		HEXNUT, 1/2 PLT	4	4

COVER CROP ROLLER CENTER

8(36)
(67-082-069)

8(38)
(67-082-070)

8(40)
(67-082-071)

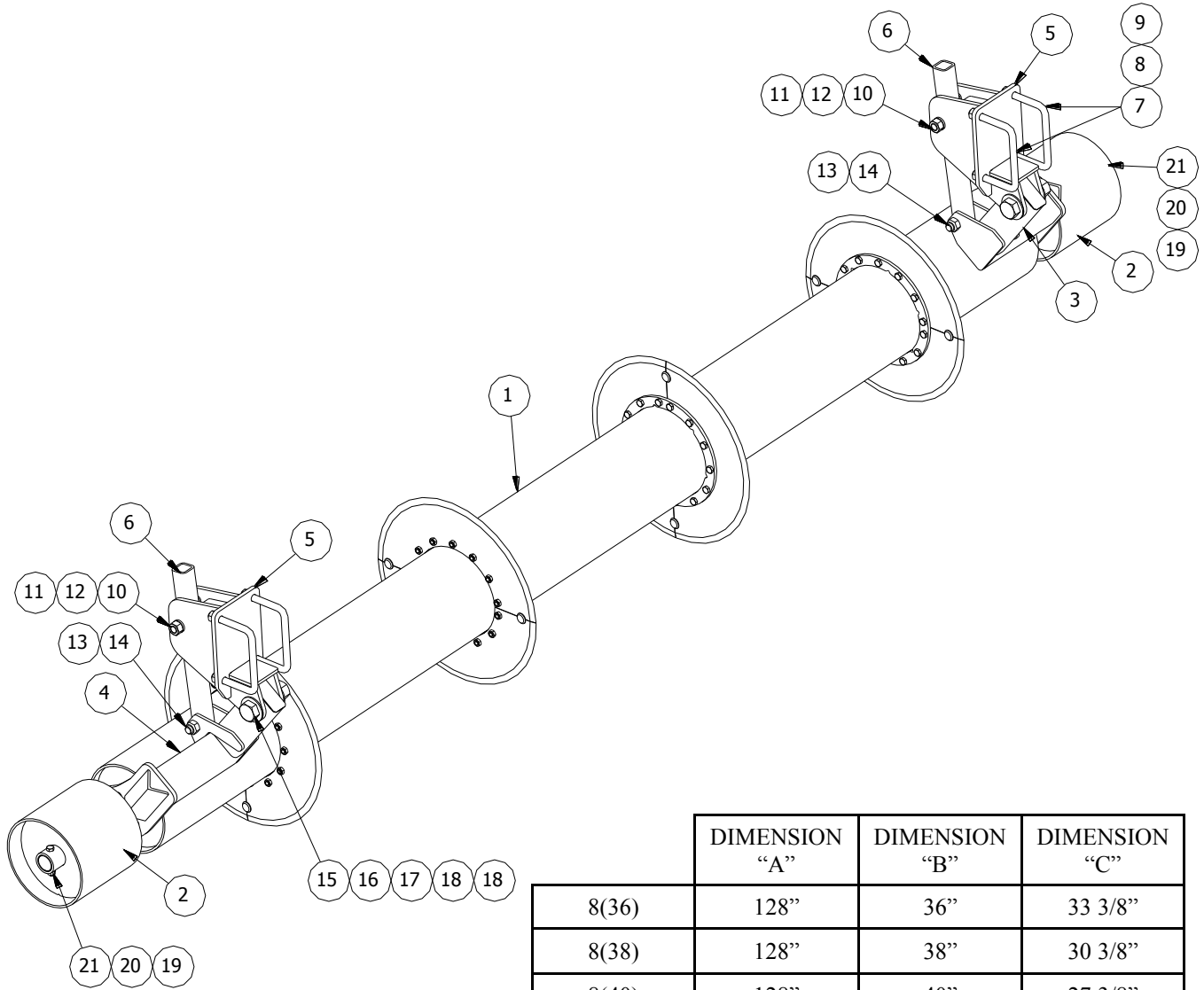

	DIMENSION "A"	DIMENSION "B"	DIMENSION "C"
8(36)	128"	36"	33 3/8"
8(38)	128"	38"	30 3/8"
8(40)	128"	40"	27 3/8"

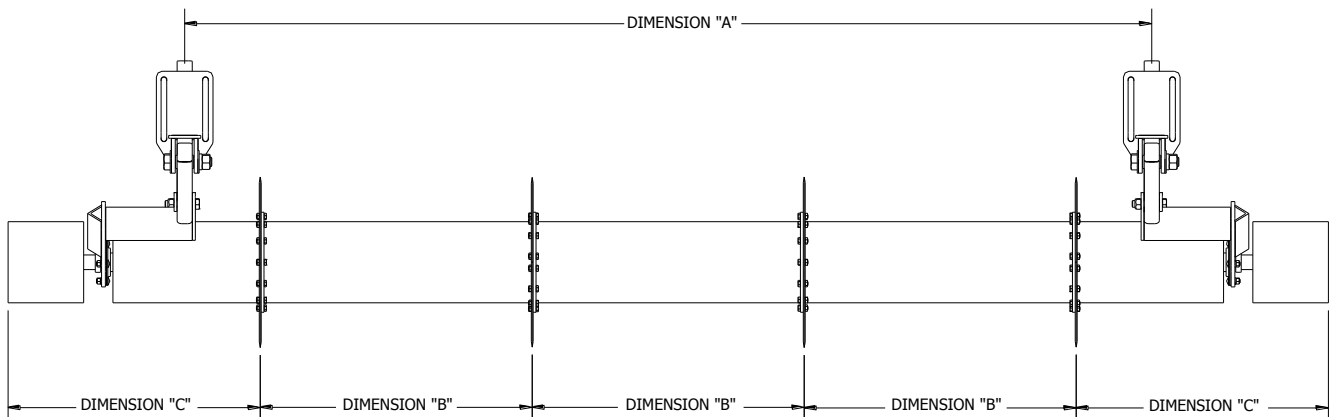

ITEM	PART NO	SERIAL NO OR YR	DESCRIPTION	QTY		
				8 (36)	8 (38)	8 (40)
1	67-081-028		ROLLER ASSY, 8(36)	1	-	-
	67-081-029		ROLLER ASSY, 8(38)	-	1	-
	67-081-030		ROLLER ASSY, 8(40)	-	-	1
2	67-080-151		ROLLER, 8-ROW EXT.	2	2	2
3	67-081-043		ARM ASSY, LT L.O. RR ADJ	1	1	1
4	67-081-044		ARM ASSY, RT L.O. RR ADJ	1	1	1
5	67-080-114		BRACKET, RR MAIN MOUNT	2	2	2
6	67-080-113		TUBE WELDT, RR ADJ	2	2	2
7	04-050-088		U-BOLT, 3/4X5-1/2X7-13/16 G5	4	4	4
8	66-010350		LOCKWASHER, 3/4	8	8	8
9	68-010380		HEXNUT, 3/4 G8 P	8	8	8
10	48-091695		CAPSCREW, 7/8 X 4-1/2 G5 P	2	2	2
11	68-010400		HEXNUT, 7/8 PLT	2	2	2
12	66-010400		LOCKWASHER, 7/8 PLT	2	2	2
13	72-020100		LOCKNUT, 7/8 STOVER G"C" P	2	2	2
14	48-091690		CAPSCREW, 7/8 X 4 G5 P	2	2	2
15	48100800		CAPSCREW, 1-1/4X 5-1/2 G5 P	2	2	2
16	68-010475		HEXNUT, 1-1/4 PLT	2	2	2
17	66-010475		LOCKWASHER, 1-1/4 REG PLT	2	2	2
18	62-010500		FLATWASHER, 1-1/4 STD PLT	4	4	4
19	68-010250		HEXNUT, 1/2 PLT	2	2	2
20	66-010250		LOCKWASHER, 1/2 REG PLT	2	2	2
21	48-090700		CAPSCREW, 1/2 X 3-1/4 G5 P	2	2	2

COVER CROP ROLLER CENTER

8(36)
(67-081-028)

8(38)
(67-081-029)

8(40)
(67-081-030)

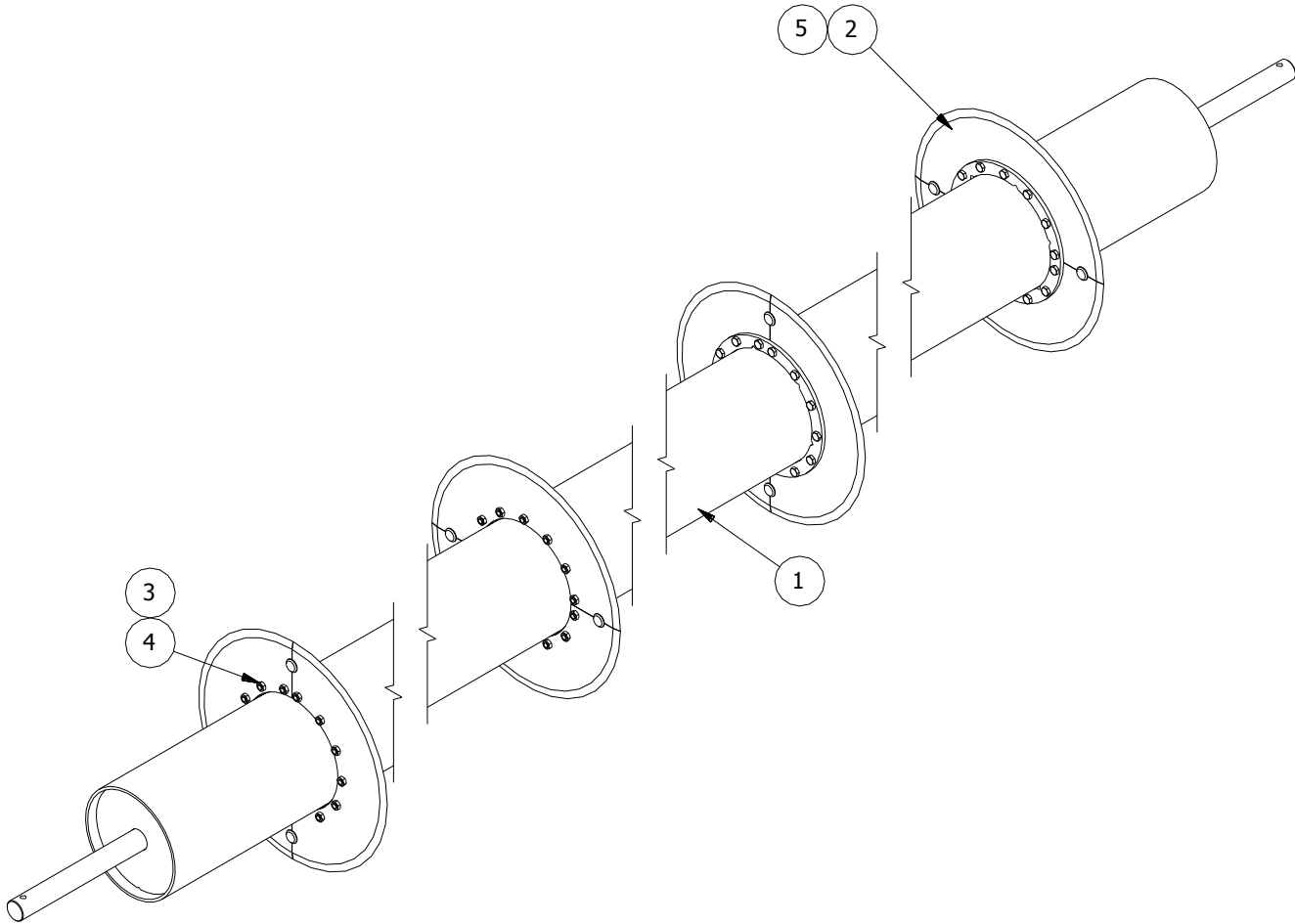

ITEM	PART NO	SERIAL NO OR YR	DESCRIPTION	QTY		
				8 (36)	8 (38)	8 (40)
1	67-080-154		ROLLER, 8(36) CENTER	1	-	-
	67-080-155		ROLLER, 8(38) CENTER	-	1	-
	67-080-156		ROLLER, 8(40) CENTER	-	-	1
2	67-050-018		DISC PAIR, 22" RR SMOOTH	4	4	4
3	72-040010		LOCKNUT, 1/2 JAM G"A" PLT	56	56	56
4	48-090590		CAPSCREW, 1/2 X 1 G5 PLT	56	56	56
5	67-026-053		SPOOL, CCR DISC CAPTURE	8	8	8

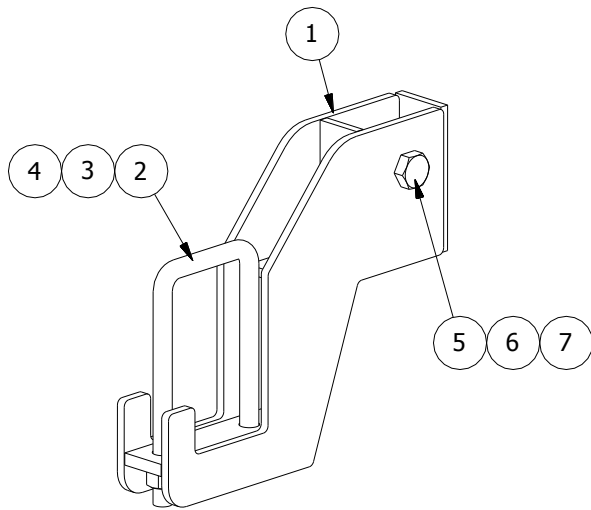

WING MOUNTED BRACKET
(67-081-041)

ITEM	PART NO	SERIAL NO OR YR	DESCRIPTION	QTY
1	67-080-147		BRACKET, W.R. MOUNT	1
2	09-050-001		U-BOLT, 3/4 X 4 13/16 X 8 3/4 G5 PLT	1
3	68-010380		HEXNUT, 3/4 G8 PLT	2
4	66-010350		LOCKWASHER, 3/4 PLT	2
5	48-091690		CAPSCREW, 7/8 X 4 G5 PLT	1
6	66-010400		LOCKWASHER, 7/8 PLT	1
7	68-010400		HEXNUT, 7/8 PLT	1

S. F. ROLLER ADJ
(67-081-027)

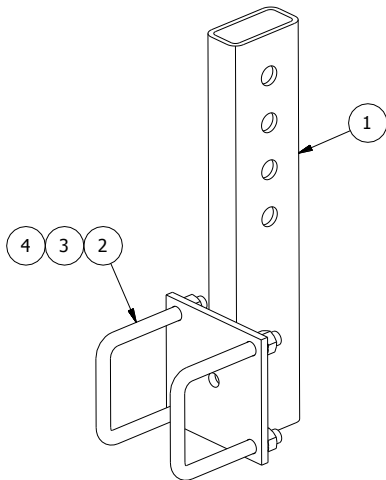

ROLLER DEPTH BRACKET
(67-081-042)

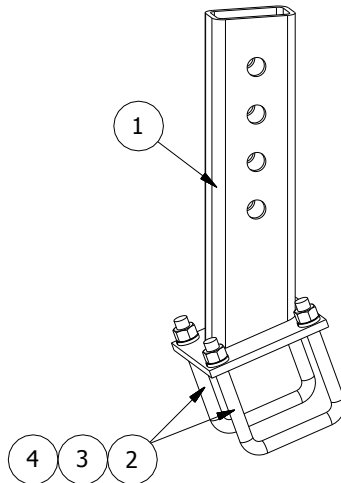

12(30) ROLLER ADJ BRACKET
(67-081-067)

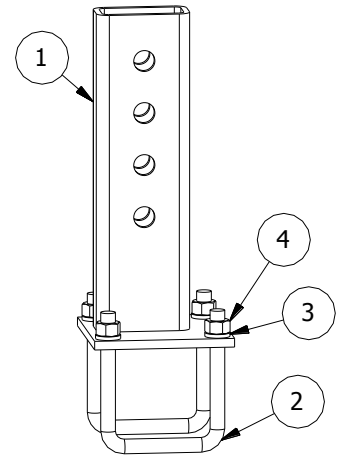

ITEM	PART NO	SERIAL NO OR YR	DESCRIPTION	QTY		
				-027	042	-067
1	67-080-148		BRACKET, ROLLER DEPTH	1	-	-
	67-080-136		BRACKET, VERTICAL ADJ	-	1	-
	67-080-230		BRACKET, 12(30) VERTICAL ADJ	-	-	1
2	20-050-057		U-BOLT, 5/8 X 5 1/2 X 4 11/16 G5 P	2	2	2
3	68-010300		HEXNUT, 5/8 PLT	4	4	4
4	66-010300		LOCKWASHER, 5/8 PLT	4	4	4

COVER CROP ROLLER WING

2(36)
(67-082-061)

2(40)
(67-082-076)

NOTE: USED ON 8R(40)
STACKFOLD WINGS

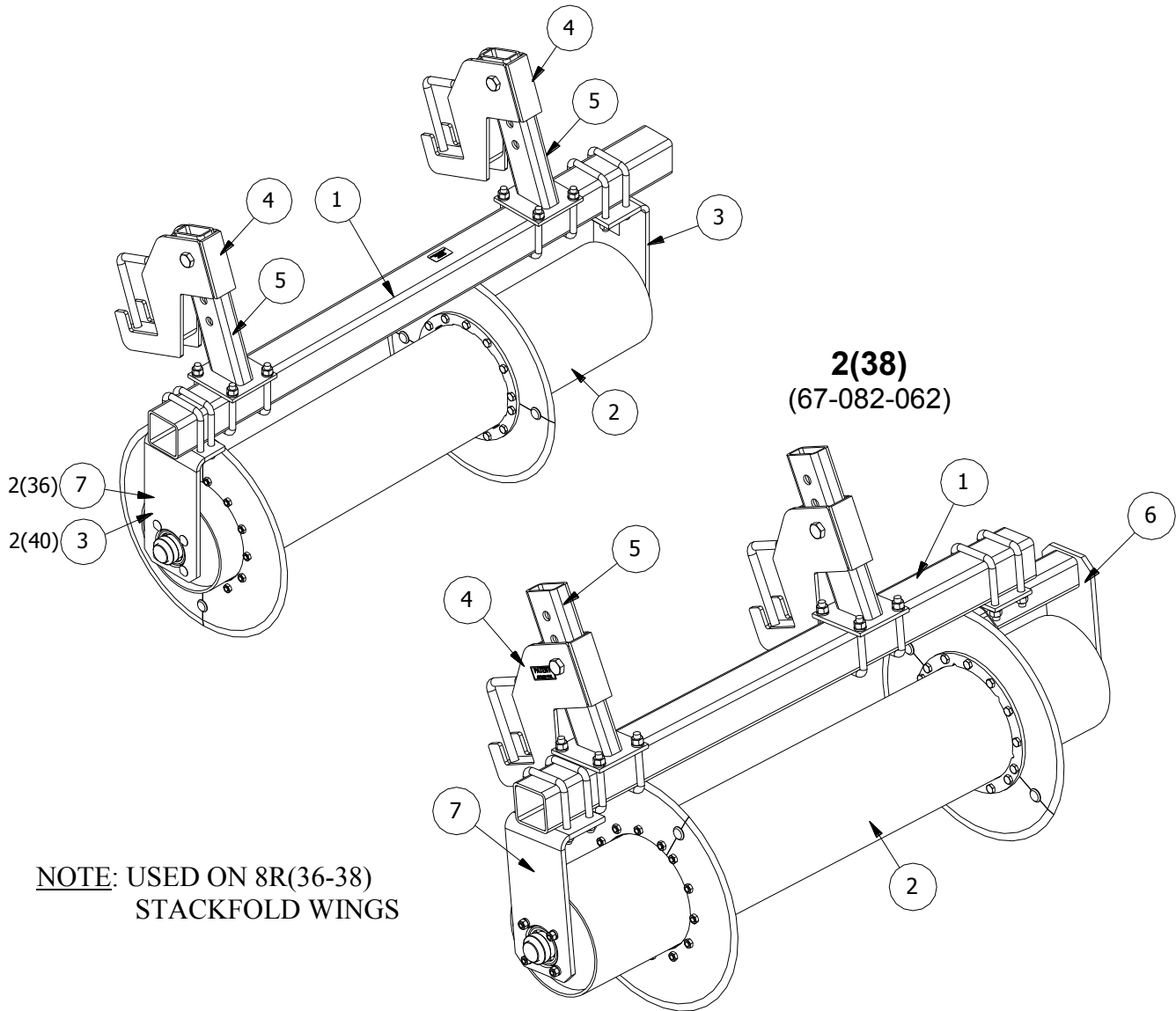

NOTE: USED ON 8R(36-38)
STACKFOLD WINGS

ITEM	PART NO	SERIAL NO OR YR	DESCRIPTION	QTY		
				2 (36)	2 (38)	2 (40)
1	03-024-172		TOOL BAR, WING	1	1	-
	55-024-017		TUBE, 81" REAR	-	-	1
2	67-081-033		ROLLER ASSY, 2(36)	1	-	-
	67-081-034		ROLLER ASSY, 2(38)	-	1	-
	67-081-035		ROLLER ASSY, 2(40)	-	-	1
3	67-081-026		ASSY, S.F. ROLLER BRG	1	-	2
4	67-081-041		BRKT ASSY, WING MNT	2	2	2
5	67-081-042		BRKT ASSY, ROLLER DEPTH	2	2	2
6	67-081-047		BRACKET ASSY, WING OFFSET	-	1	-
7	67-081-066	(2015-)	ASSY, S.F ROLLER BRG BRKT	1	1	-

ROLLER ASSEMBLY

2(36)
(67-081-033)

2(38)
(67-081-034)

2(40)
(67-081-035)

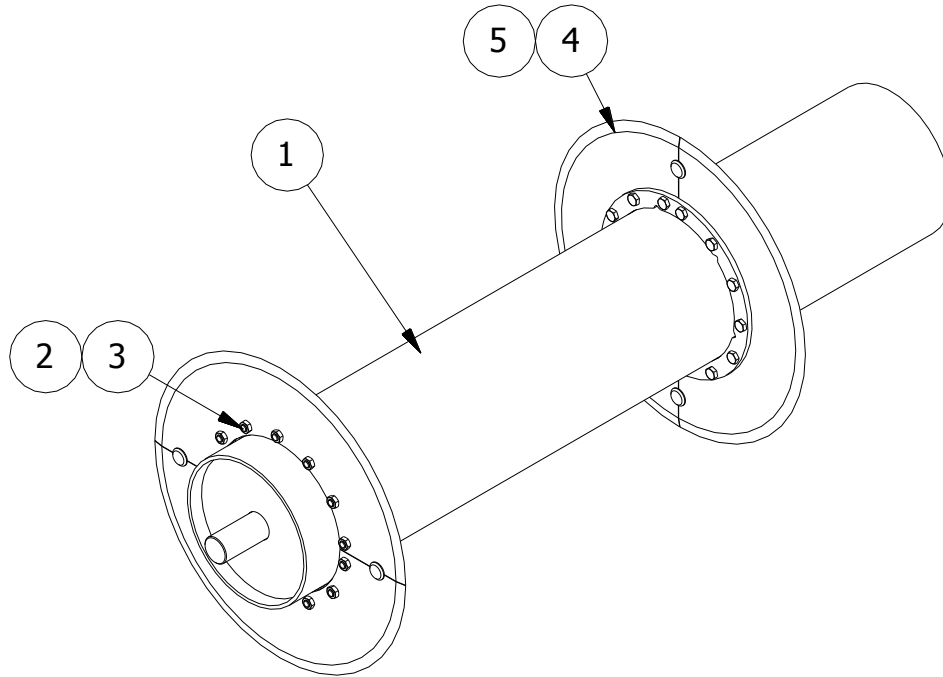

ITEM	PART NO	SERIAL NO OR YR	DESCRIPTION	QTY		
				2(36)	2(38)	2(40)
1	67-080-139		ROLLER WELDT, 2(36)	1	-	-
	67-080-140		ROLLER WELDT, 2(38)	-	1	-
	67-080-141		ROLLER WELDT, 2(40)	-	-	1
2	72-040010		LOCKNUT, 1/2 JAM G"A" PLT	28	28	28
3	48-090590		CAPSCREW, 1/2 X 1 G5 PLT	28	28	28
4	67-050-018		DISC PAIR, 22" RR SMOOTH	2	2	2
5	67-026-053		SPOOL, CCR CAPTURE	4	4	4

COVER CROP ROLLER WING

3(30)
(67-082-064)

3(36)
(67-082-065)

3(38)
(67-082-066)

3(40)
(67-082-067)

NOTE: USED ON 12R STACKFOLD WINGS

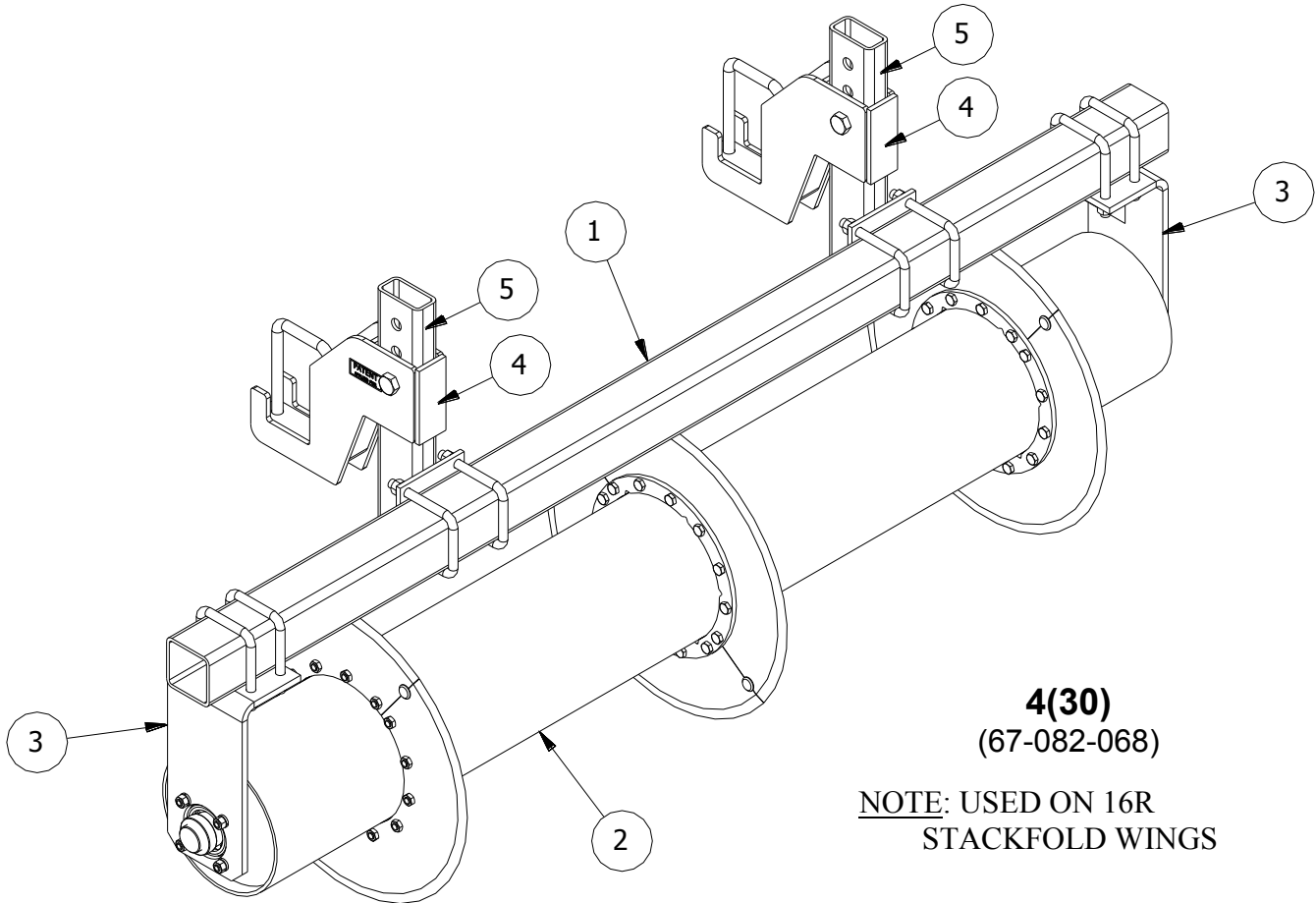

4(30)
(67-082-068)

NOTE: USED ON 16R
STACKFOLD WINGS

ITEM	PART NO	SERIAL NO OR YR	DESCRIPTION	QTY				
				3 (30)	3 (36)	3 (38)	3 (40)	4 (30)
1	04-024-017	(-2014)	TOOL BAR, 90"	(1)	-	-	-	-
	33-024-399	(2015-)	TUBE, ISR CROSS	1	-	-	-	-
	06-024-013	(-2014)	BAR, BEDDER-2 ROW	-	(1)	(1)	-	-
	55-024-002	(2015-)	TUBE, 111" REAR	-	1	-	-	-
	03-024-435	(-2014)	TOOL BAR, 120" HITCH	-	-	-	(1)	(1)
	06-024-066	(2015-)	TOOL BAR, 130" HITCH	-	-	1	1	1
2	67-081-036		ROLLER ASSY, 3(30)	1	-	-	-	-
	67-081-037		ROLLER ASSY, 3(36)	-	1	-	-	-
	67-081-038		ROLLER ASSY, 3(38)	-	-	1	-	-
	67-081-039		ROLLER ASSY, 3(40)	-	-	-	1	-
	67-081-040		ROLLER ASSY, 4(30)	-	-	-	-	1
3	67-081-026		ASSY, S.F. ROLLER BRG	2	2	2	2	2
4	67-081-041		BRKT ASSY, WING MNT	2	2	2	2	2
5	67-081-027		ASSY, S.F. ROLLER A	(2)	2	2	2	2
	67-081-067	(2015-)	ASSY, 12(30) ROLLER ADJ	2	-	-	-	-

ROLLER ASSEMBLY

3(30)
(67-081-036)

3(36)
(67-081-037)

3(38)
(67-081-038)

3(40)
(67-081-039)

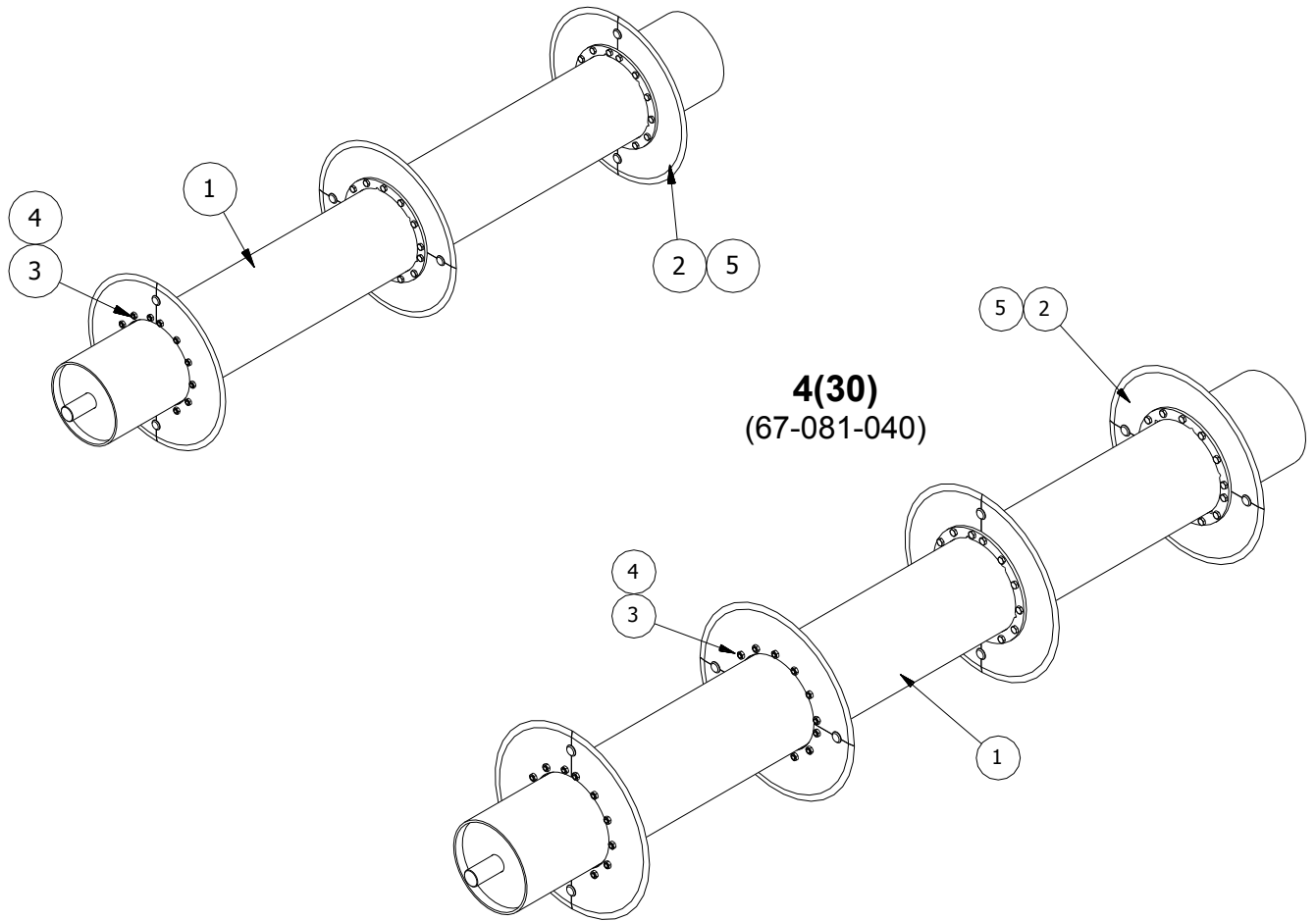

ITEM	PART NO	SERIAL NO OR YR	DESCRIPTION	QTY				
				3 (30)	3 (36)	3 (38)	3 (40)	4 (30)
1	67-080-142		ROLLER, 3(30)	1	-	-	-	-
	67-080-143		ROLLER, 3(36)	-	1	-	-	-
	67-080-144		ROLLER, 3(38)	-	-	1	-	-
	67-080-145		ROLLER, 3(40)	-	-	-	1	-
	67-080-146		ROLLER, 4(30)	-	-	-	-	1
2	67-050-018		DISC PAIR, 22" RR SMOOTH	3	3	3	3	4
3	48-090590		CAPSCREW, 1/2 X 1 G5 PLT	42	42	42	42	56
4	72-040010		LOCKNUT, 1/2 JAM G"A" PLT	42	42	42	42	56
5	67-026-053		SPOOL CCR DISC CAPTURE	6	6	6	6	8

**S. F. ROLLER BEARING
BRACKET**
(67-081-026)

**WING OFFSET
BRACKET**
(67-081-047)

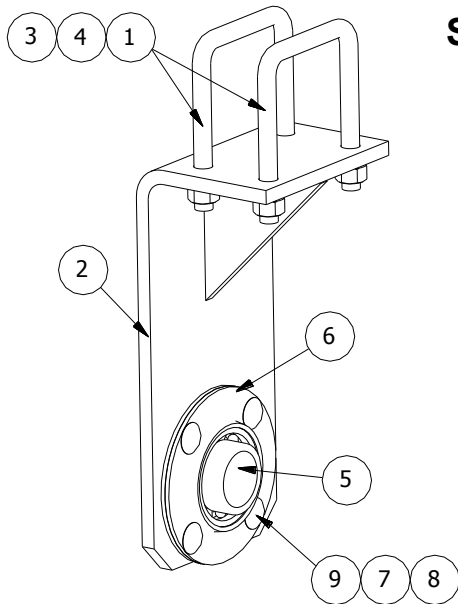

**S. F. ROLLER BEARING
BRACKET**
(67-081-066)

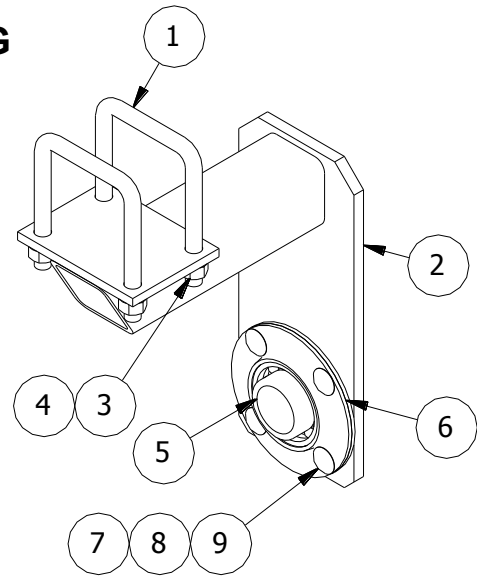
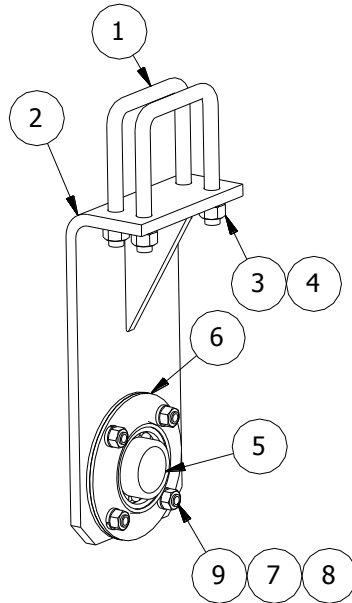

ITEM	PART NO	SERIAL NO OR YR	DESCRIPTION	QTY		
				-026	-047	-066
1	20-050-057		U-BOLT, 5/8 X 5 1/2 X 4 11/16	2	2	2
2	67-080-153		BRKT, WING ROLLER BEARING	1	-	-
	67-080-161		BRKT, WING OFFSET	-	1	-
	67-080-229		BRKT, WING ROLLER BRG	-	-	1
3	68-010300		HEXNUT, 5/8 PLT	4	4	4
4	66-010300		LOCKWASHER, 5/8 PLT	4	4	4
5	33-051-065		BEARING, 1 15/16 FLANGE	1	1	1
6	02-051-051		FLANGE, G90 MSB	2	2	2
7	68-010250		HEXNUT, 1/2 PLT	4	4	4
8	66-010250		LOCKWASHER, 1/2 REG PLT	4	4	4
9	52-050140		CARRIAGE BOLT, 1/2 X 1 1/2 G5 P	4	4	4

6800 RIPPER BEDDER COMPONENTS

RB PARALLEL V-BOLT LINKAGE

(68-082-007)

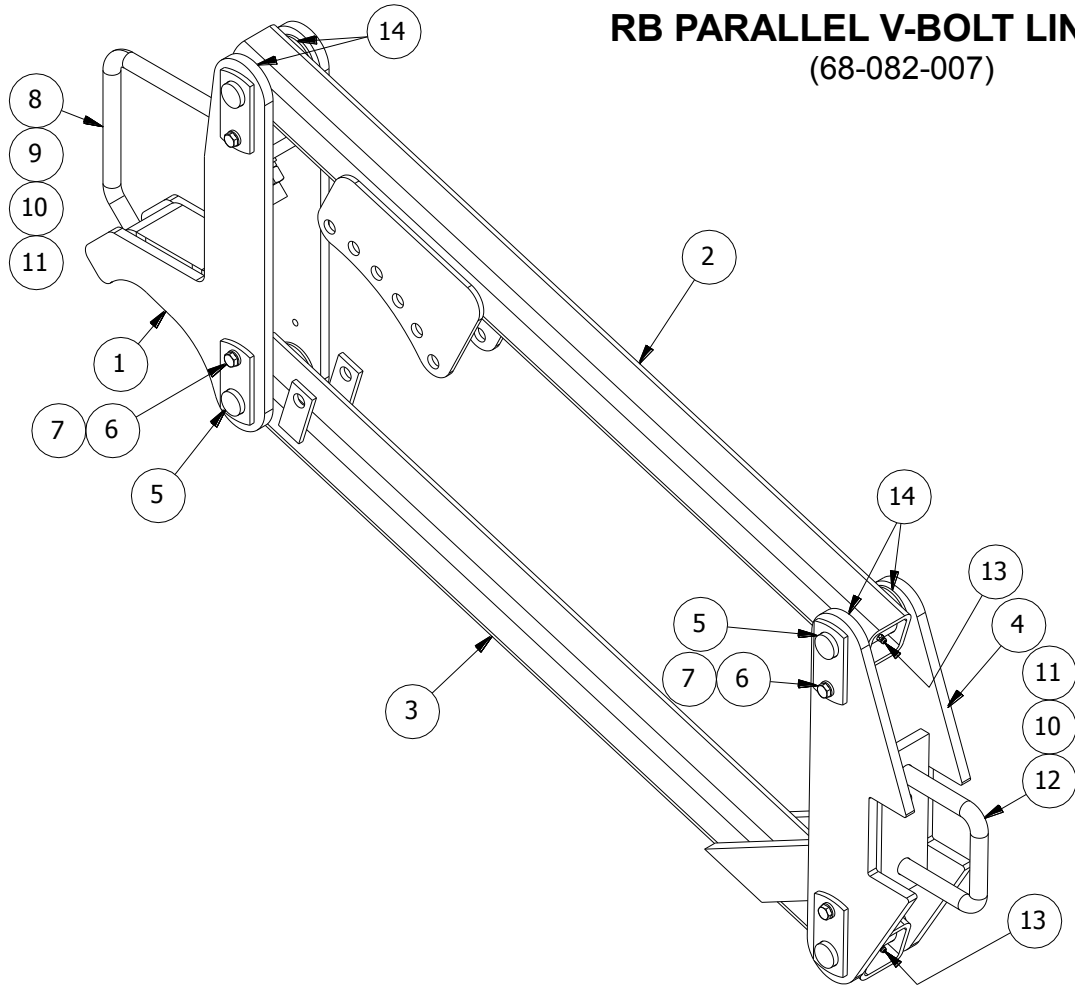

ITEM	PART NO	SERIAL NO OR YR	DESCRIPTION	QTY
1	67-080-189		BRACKET, FRONT REACH	1
2	67-080-187		LINKAGE ARM, H.D. UPPER	1
3	67-080-188		LINKAGE ARM, H.D. LOWER	1
4	67-080-186		BRACKET, 4" REAR REACH	1
5	67-080-190		PIN, WELDT, PARALLEL LINK	4
6	48-090100		CAPSCREW, 3/8 X 1 G5 PLT	4
7	66-010150		LOCKWASHER, 3/8 PLT	4
8	67-050-015		VEE BOLT, 3/4 X 7 X 7 G8 PLT	1
9	62-020045		FLATWASHER, 3/4 SAE PLT	2
10	66-010350		LOCKWASHER, 3/4 PLT	4
11	68-010380		HEXNUT, 3/4 PLT	4
12	05-050-016		U-BOLT, 3/4 X 4 13/16 X 5 3/4 G5 PLT	1
13	02-050-005		FITTING, 1/4-28 STRT GREASE	4
14	62-020175		FLATWASHER, 1 1/8 SAE PLT	8

4 X 4 FRONT DISC MTG BRACKET

(06-082-081)(RBP)

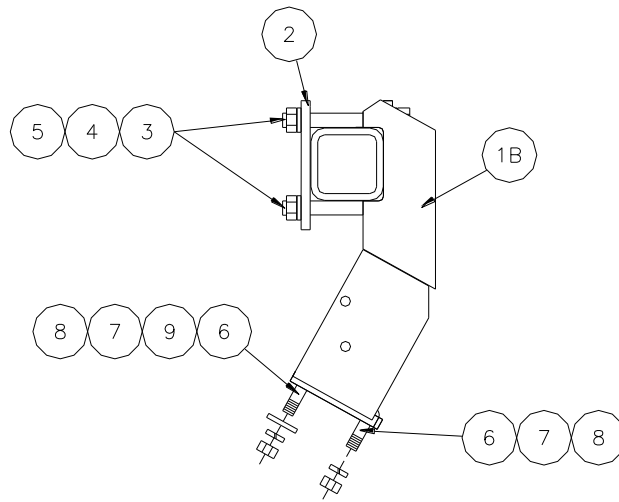

4 X 4 REAR DISC MTG BRACKET

(06-082-008)

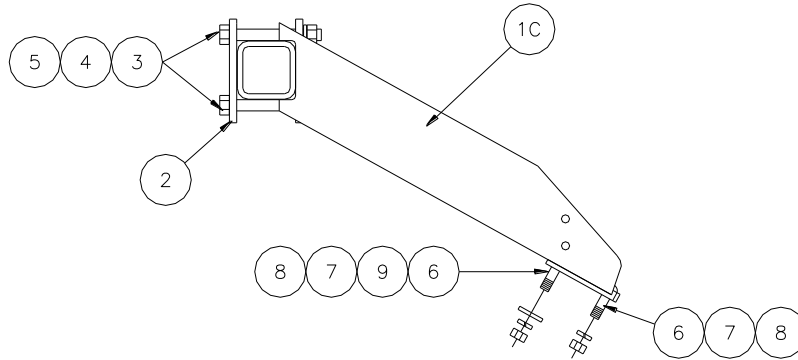

ITEM	PART NO	SERIAL NO OR YR	DESCRIPTION	QTY	
				-081	-008
1B	06-080-088		BRACKET, FRT DISC MNT R.B.P.	1	-
1C	06-080-021		BRACKET, REAR DISC MTG	-	1
2	05-023-031		CAP, TOOL BAR	1	1
3	48-100060		CAPSCREW, 3/4 X 6 1/2 G5 PLT	2	2
4	66-010350		LOCKWASHER, 3/4 PLT	2	2
5	68-010350		HEX NUT, 3/4 PLT	2	2
6	52-050350		CARRIAGE SCREW, 5/8 X 2 1/4 G5	2	2
7	66-010300		LOCKWASHER, 5/8 PLT	2	2
8	68-010300		HEX NUT, 5/8 PLT	2	2
9	62-010250		FLATWASHER, 5/8 PLT	1	1

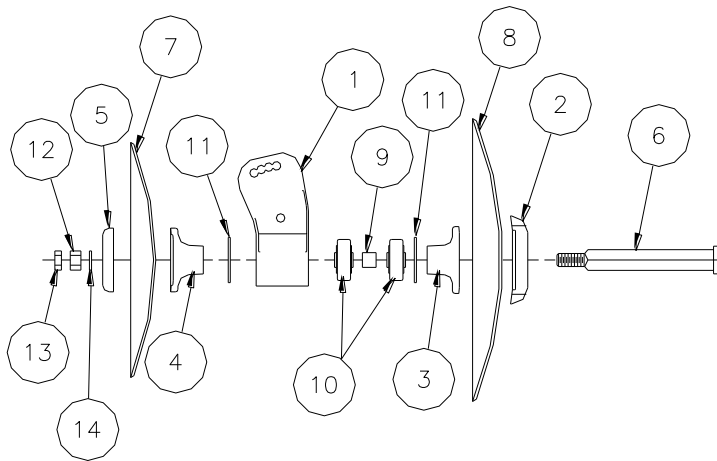

DISC ASSEMBLY '78
(06-082-043)

SINGLE DISC ASSEMBLY
(06-082-057)

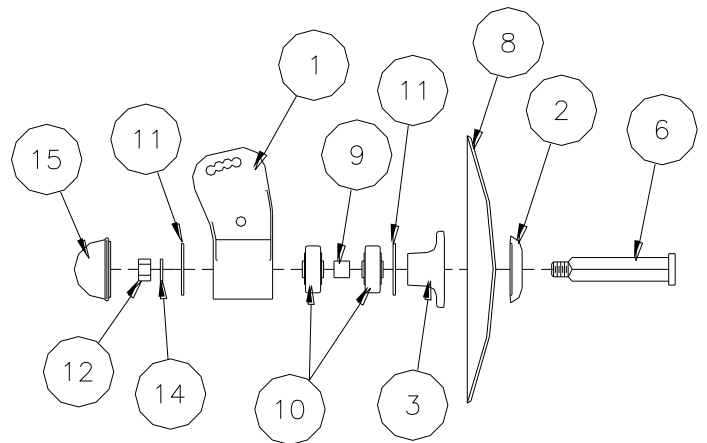

ITEM	PART NO	SERIAL NO OR YR	DESCRIPTION	QTY	
				-043	-057
1	06-057-013		DISC HUB, '78	1	1
2	06-057-002		PLATE, DISC	1	1
3	06-057-003		CONVEX, DISC SPACER	1	1
4	06-057-004		CONCAVE, DISC SPACER	1	-
5	06-057-005		WASHER, DISC END	1	-
6	06-057-009		AXLE, DISC	1	-
	06-057-014		AXLE, SINGLE DISC	-	1
7	06-050-003		DISC, 18" DIA BEDDER	1	-
8	06-050-004		DISC, 20" DIA BEDDER	1	1
9	06-024-006		SPACER, BEARING	1	1
10	06-051-001		BEARING, 1 1/8" SQ BORE	2	2
11	06-050-001		RETAINING RING, 3 5/32 INT	2	2
12	68-010450		HEX NUT, 1 PLT	1	-
	72-020125		LOCK NUT, 1 G"B" PLT	-	1
13	70-010255		JAM NUT, 1 PLT	1	1
14	66-010450		LOCKWASHER, 1 PLT	1	1
15	06-050-015		HUB CAP	-	1

DISC SCRAPER KIT
(06-082-015) 1 REQ'D/ROW

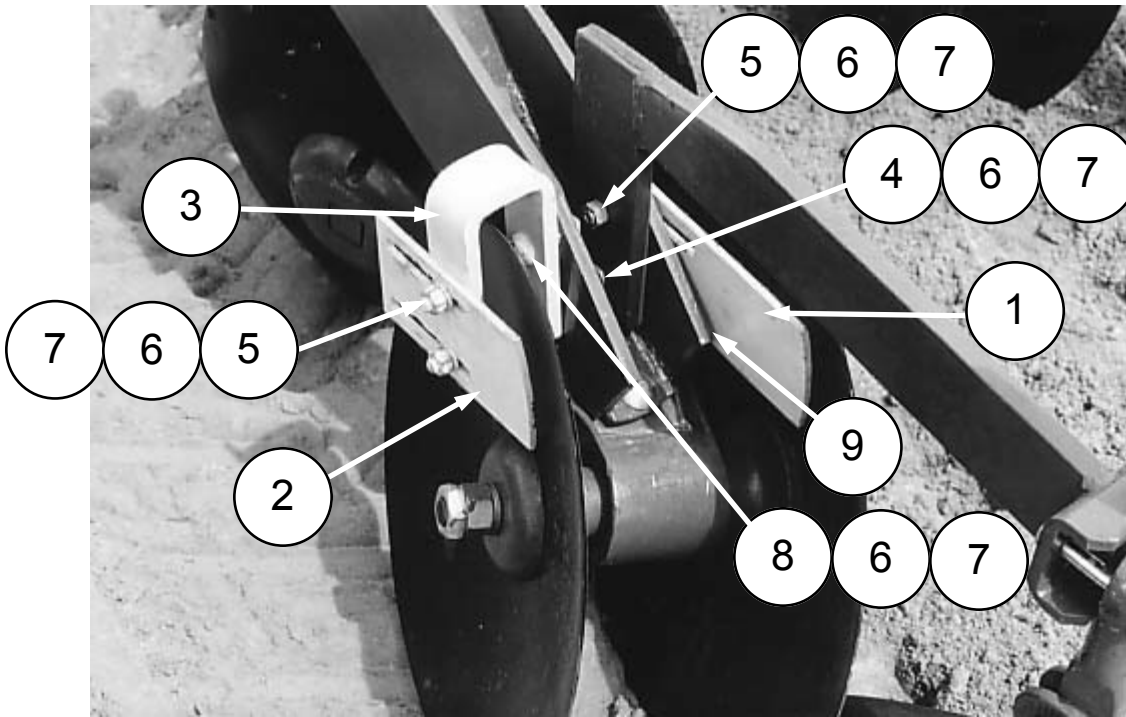

ITEM	PART NO	SERIAL NO OR YR	DESCRIPTION	QTY
1	06-023-050		20" DISC SCRAPER	2
2	06-027-004		18" DISC SCRAPER	2
3	06-023-049		SCRAPER SUPPORT	2
4	52-050150		CARRIAGE SCREW, 1/2 X 1 3/4 G5 PLT	4
5	52-050140		CARRIAGE SCREW, 1/2 X 1 1/2 G5 PLT	6
6	66-010250		LOCKWASHER, 1/2 PLT	12
7	68-010250		HEX NUT, 1/2 PLT	12
8	52-050178		CARRIAGE SCREW, 1/2 X 2 G2 PLT	2
9	64-010050		BEVEL WASHER, 1/2" TYPE "A"	4

'84 BALK PLOW

(06-082-083)

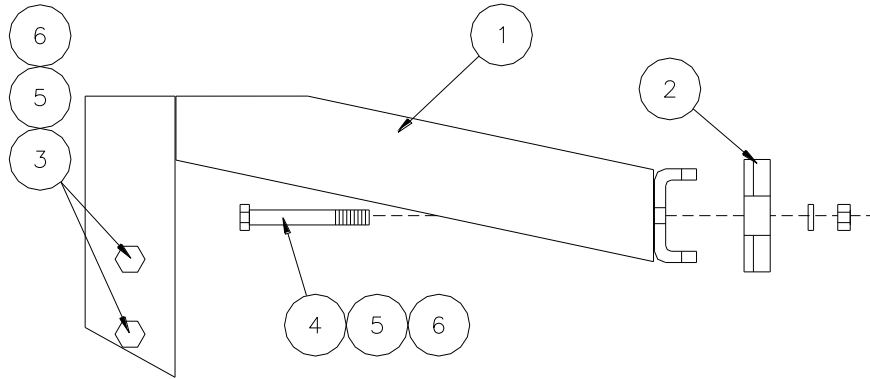

ITEM	PART NO	SERIAL NO OR YR	DESCRIPTION	QTY
1	06-080-097		BRACKET, BALK PLOW	1
2	04-057-012		CAP, SHANK	1
3	48-090600		CAPSCREW, 1/2 X 2 G5 PLT	2
4	48-090850		CAPSCREW, 1/2 X 4 G5 PLT	2
5	66-010250		LOCKWASHER, 1/2 PLT	4
6	68-010250		HEX NUT, 1/2 PLT	4

FRONT TB DB HEAVY JACKSTAND

(68-082-010)

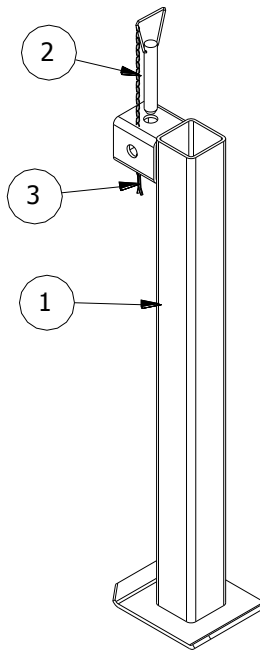

ITEM	PART NO	SERIAL NO OR YR	DESCRIPTION	QTY
1	68-080-016		JACKSTAND, FRONT TB DB HVY	1
2	48-050-004		PIN & CHAIN ASSY	1
3	76-010045		COTTER PIN, 5/32 X 1 PLT	1

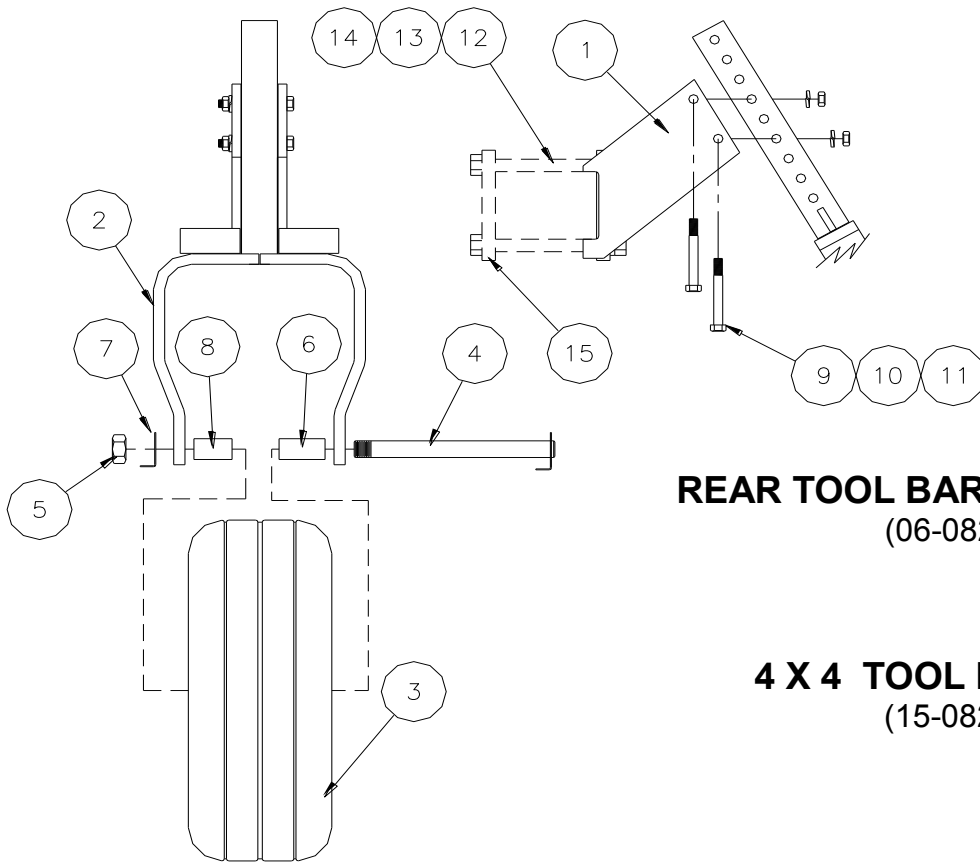

REAR TOOL BAR GAUGE WHEEL
(06-082-025)

4 X 4 TOOL BAR CLAMP
(15-082-012)

ITEM	PART NO.	SERIAL NO OR YR	DESCRIPTION	QTY
1	06-080-036	(-2000)	GAUGE WHEEL BRACKET	(1)
	06-080-230	(2001-)	BRACKET, GAUGE WHEEL	1
2	06-080-008		REAR GAUGE WHEEL FORK	1
3	03-081-077		8 X 10 WHEEL & HUB ASSY	1
	03-058-007		8 X 10 TUBELESS TIRE W/WHEEL	1
	02-058-017		HUB ASSEMBLY W/CUPS	1
	02-056-007		SEAL (NAT 204029X)	2
	02-051-015		BEARING CONE (L44643)	2
	02-058-036		NUT, 1/2 NF LUG	5
	02-050-139		DUTY GREASE #2	0.5
4	03-080-507		8 X 10 WHEEL AXLE	1
5	11-027-014		NUT STOP PLATE	1
6	02-024-005		LONG 8 X 10 GA WHEEL BRG SPACER	1
7	70-010250		HEX JAM NUT, 1" NC	1
8	02-024-004		SPACER, 8 X 10 (SHORT)	1
9	48-090850		CAPSCREW, 1/2 X 4 G5 PLT	2
10	66-010250		LOCKWASHER, 1/2 PLT	2
11	68-010250		HEX NUT, 1/2 PLT	2
12	48-100060		CAPSCREW, 3/4 X 6 1/2 G5 PLT	4
13	66-010350		LOCKWASHER, 3/4	4
14	68-010350		HEX NUT, 3/4	4
15	05-023-031		CAP, TOOL BAR	2

VIEW OF REAR TOOL BAR GAUGE WHEEL MOUNTED

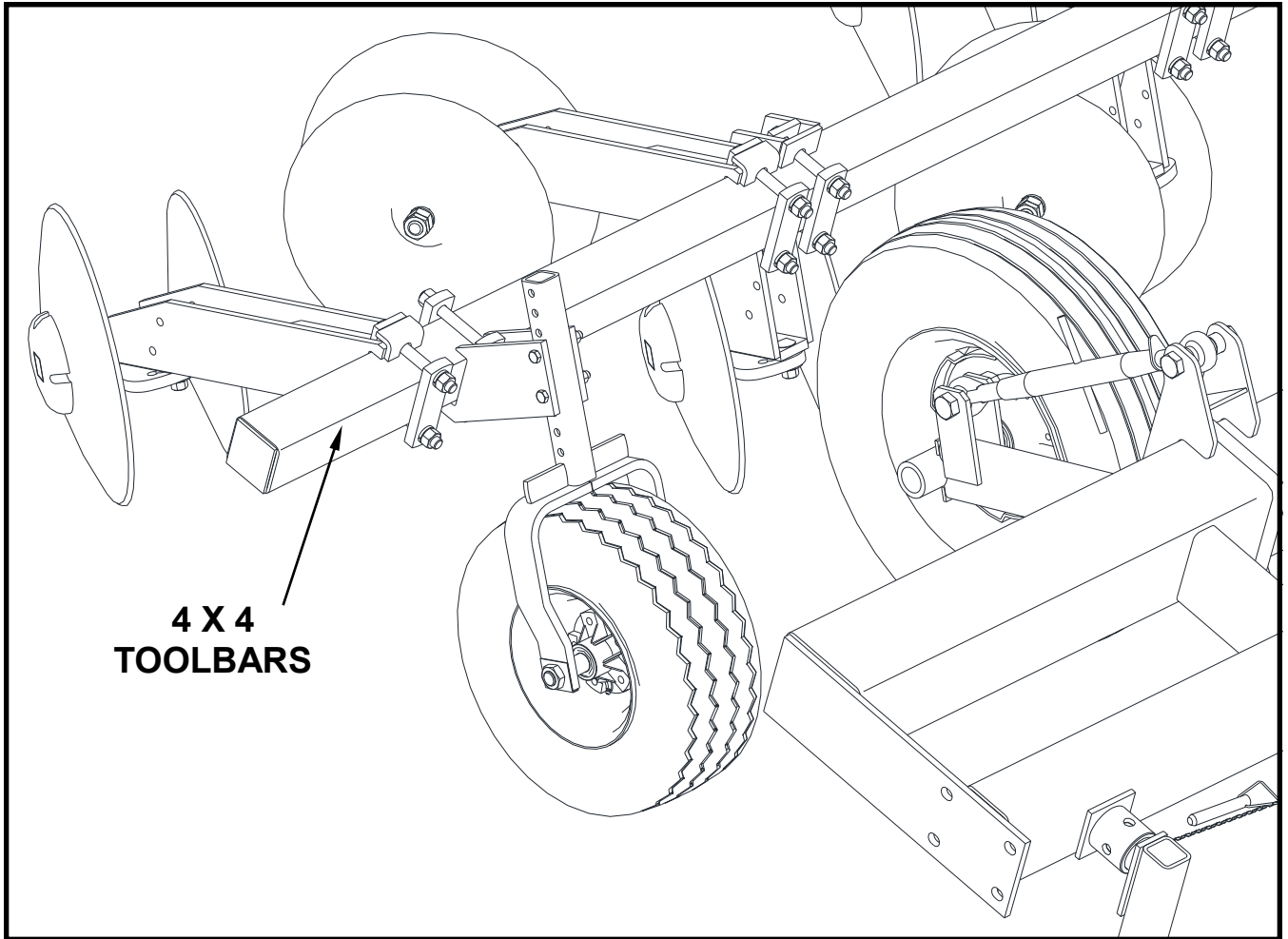

4 X 4 TOOLBARS

PART NO	DESCRIPTION
06-080-175	TOOLBAR, 4 X 4 X 72"
04-080-030	TOOLBAR, 4 X 4 X 90"
06-080-023	TOOLBAR, 4 X 4 X 104"
06-080-177	TOOLBAR, 4 X 4 X 130"
04-080-005	TOOLBAR, 4 X 4 X 168"
39-080-043	TOOLBAR, 4 X 4 X 188"
06-080-208	TOOLBAR, 4 X 4 X 198"
06-080-032	TOOLBAR, 4 X 4 X 208"
68-080-001	TOOLBAR, 4 X 4 X 230"
06-080-020	TOOLBAR, 4 X 4 X 248"
06-080-209	TOOLBAR, 4 X 4 X 260"

RIPPER BEDDER DOOR REACH ASSEMBLY

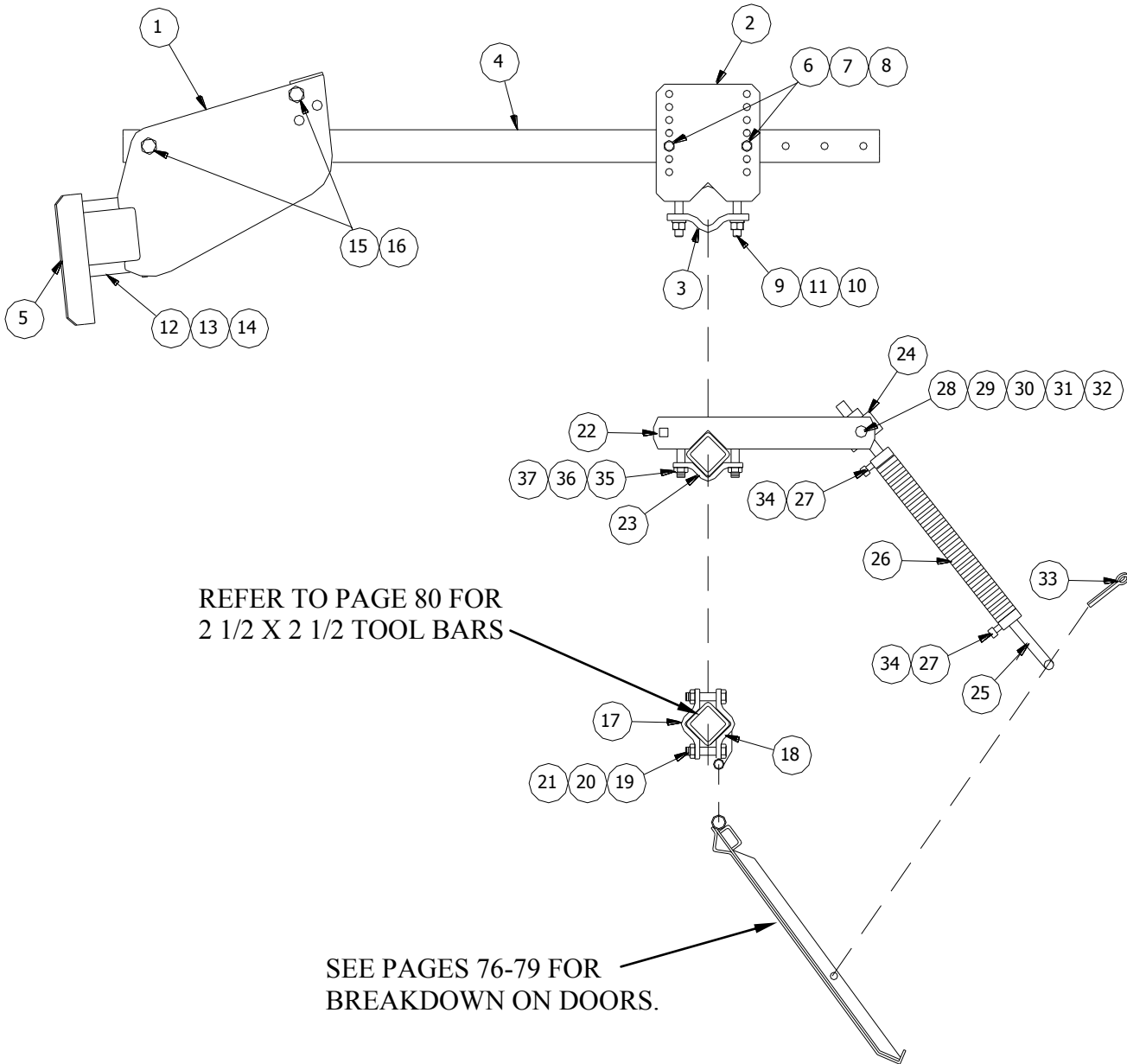

4 x 4 BEDDER DOOR REACH ASSEMBLY

(06-082-165)

ITEM	PART NO.	SERIAL NO OR YR	DESCRIPTION	QTY
1	06-080-266		BRACKET, 4 X 4 DOOR ARM MOUNT	1
2	02-080-307		SUPPORT, PLANTER BAR	1
3	02-023-188		CLAMP, P.B.	1
4	06-024-095		TUBE, BEDDER DOOR PIVOT	1
5	11-023-019		CAP, REACH ARM	1
6	48-090850		CAPSCREW, 1/2 X 4 G5 PLT	2
7	68-010250		HEXNUT, 1/2 PLT	2
8	66-010250		LOCKWASHER, 1/2 REG PLT	2
9	48-091050		CAPSCREW, 5/8 X 3 1/2 G5 PLT	2

ITEM	PART NO.	SERIAL NO OR YR	DESCRIPTION	QTY
10	68-010300		HEXNUT, 5/8 PLT	2
11	66-010300		LOCKWASHER, 5/8 PLT	2
12	48-100300		CAPSCREW, 7/8 X 6 1/2 G5 PLT	2
13	68-010400		HEXNUT, 7/8 PLT	2
14	66-010400		LOCKWASHER, 7/8 PLT	2
15	48-091450		CAPSCREW, 3/4 X 4 1/2 G5 PLT	2
16	72-010150		LOCKNUT, 3/4 STOVER G"B" PLT	2

DOOR PIVOT BUNDLE

(06-082-053)

ITEM	PART NO.	SERIAL NO OR YR	DESCRIPTION	QTY
17	02-023-188		P.B.CLAMP	1
18	06-080-070		DOOR PIVOT CLAMP	1
19	48-091000		CAPSCREW, 5/8 X 3 G5 PLT	2
20	66-010300		LOCKWASHER, 5/8 PLT	2
21	68-010300		HEX NUT, 5/8 PLT	2

DOOR PRESSURE BUNDLE

(06-082-054)

ITEM	PART NO.	SERIAL NO OR YR	DESCRIPTION	QTY
22	02-080-208		ROW MARKER SUPPORT	1
23	02-023-188		73 P.B. CLAMP	1
24	04-080-090		TRUNNION	1
25	02-026-086		SPRING PUSH ROD	1
26	02-050-021		DOOR PRESSURE SPRING	1
27	03-050-009		11/16 ADJUSTABLE COLLAR	2
28	52-050040		CARRIAGE SCREW, 3/8 X 1 1/4	2
29	04-024-007		BUSHING	2
30	62-010100		FLATWASHER, 3/8 PLT	2
31	66-010150		LOCKWASHER, 3/8 PLT	2
32	68-010150		HEX NUT, 3/8 PLT	2
33	76-010100		COTTER PIN, 3/16 X 1 1/2	1
34	54-010200		SETSCREW, 1/2 X 5/8 SQ HD CUPPT	2
35	52-050377		CARRIAGE SCREW, 5/8 X 4 1/2	2
36	66-010300		LOCKWASHER, 5/8 PLT	2
37	68-010300		HEX NUT, 5/8 PLT	2

30", 32", 34", 36", 38" & 40" DOUBLE BED DOORS
(OPTIONAL SETUP MADE FROM 06-082-164)

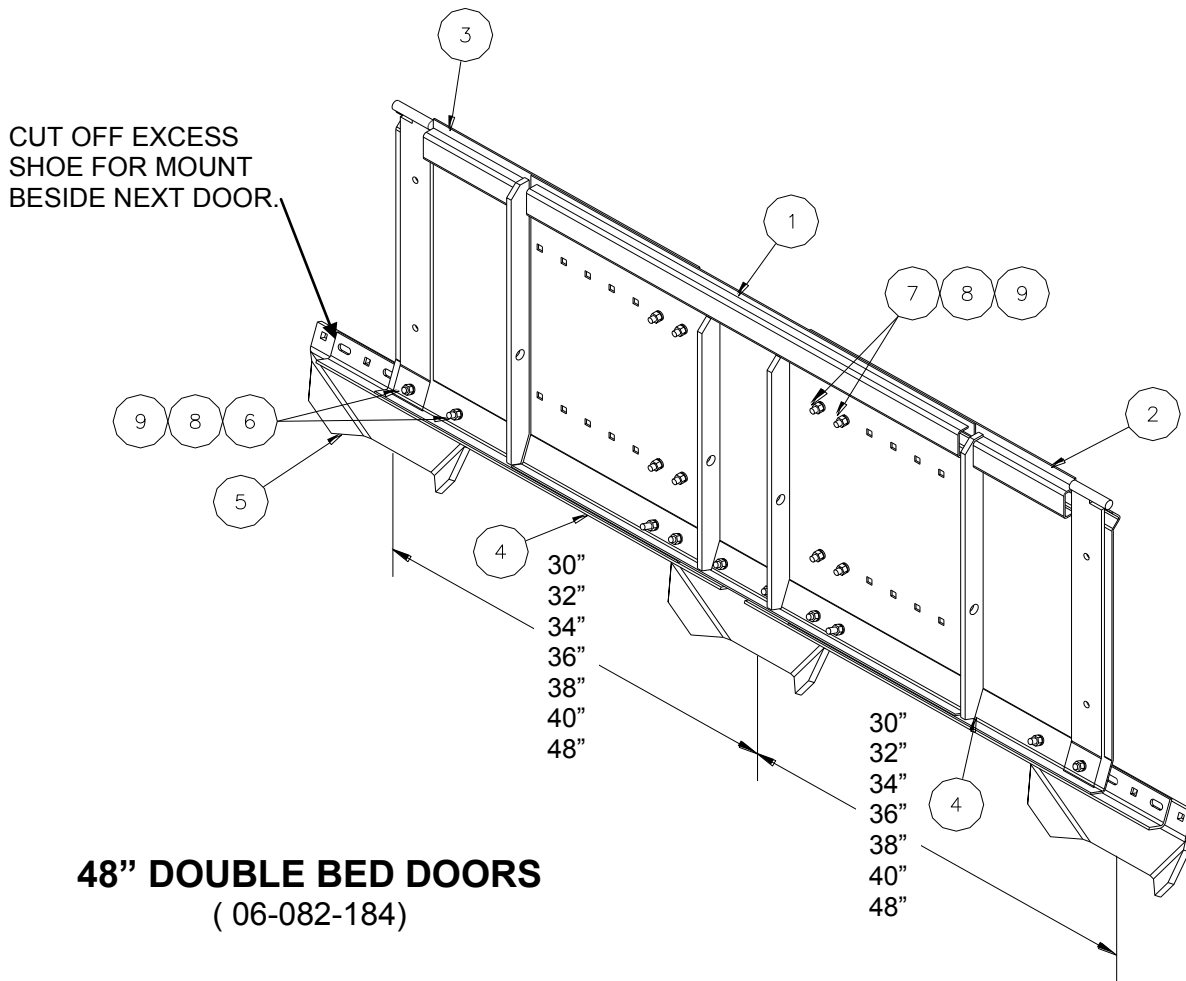

48" DOUBLE BED DOORS
(06-082-184)

ITEM	PART NO.	SERIAL NO OR YR	DESCRIPTION	QTY	
				-164	-184
1	06-080-265		FRAME, DB MIDDLE DOOR	1	1
2	06-080-263		FRAME, DB LT HALF DOOR	1	1
3	06-080-264		FRAME, DB RT HALF DOOR	1	1
4	06-027-047		SHOE, DB UNIVERSAL DOOR	2	-
	06-027-064		SHOE, DB STRONG DOOR	-	2
5	02-027-173		PLATE, 4 X 6 BED SHAPER	3	3
6	52-050045		CARRIAGE SCREW, 3/8 X 1 1/2	10	12
7	52-050035		CARRIAGE SCREW, 3/8 X 1	8	8
8	66-010150		LOCKWASHER, 3/8 REG	18	20
9	68-010150		HEXNUT, 3/8 PLT	18	20

46" DOUBLE BED DOORS

(06-082-190)

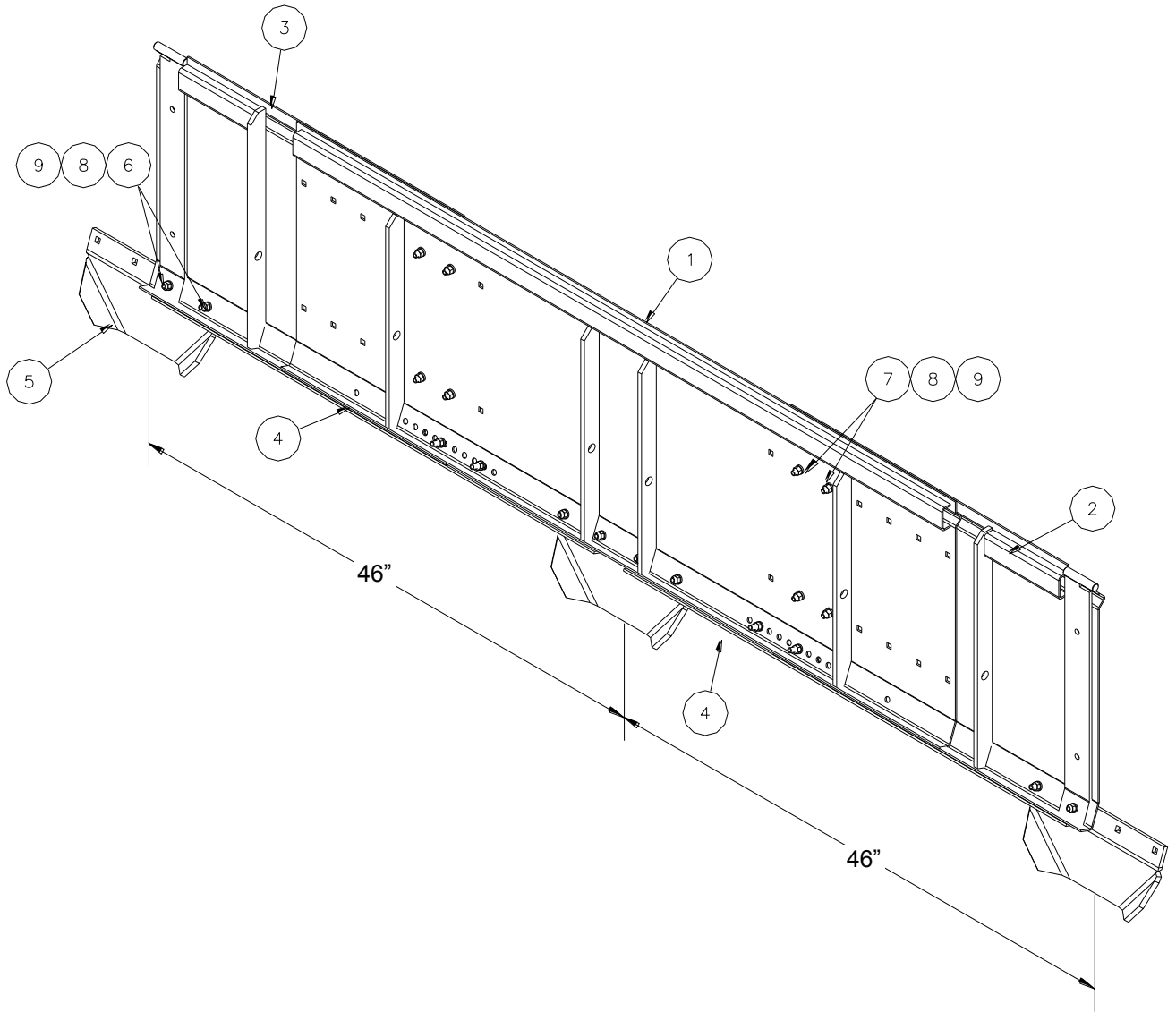

ITEM	PART NO.	SERIAL NO OR YR	DESCRIPTION	QTY
1	06-080-271		FRAME, TB MIDDLE DOOR	1
2	06-080-269		FRAME, TB LT HALF DOOR	1
3	06-080-270		FRAME, TB RT HALF DOOR	1
4	06-027-066		SHOE, DB 46" STRONG DOOR	2
5	02-027-173		PLATE, 4 X 6 BED SHAPER	3
6	52-050045		CARRIAGE SCREW, 3/8 X 1 1/2	12
7	52-050035		CARRIAGE SCREW, 3/8 X 1	8
8	66-010150		LOCKWASHER, 3/8 REG	20
9	68-010150		HEXNUT, 3/8 PLT	20

**30", 32", 34" TRIPLE BED DOORS
(06-082-181)**

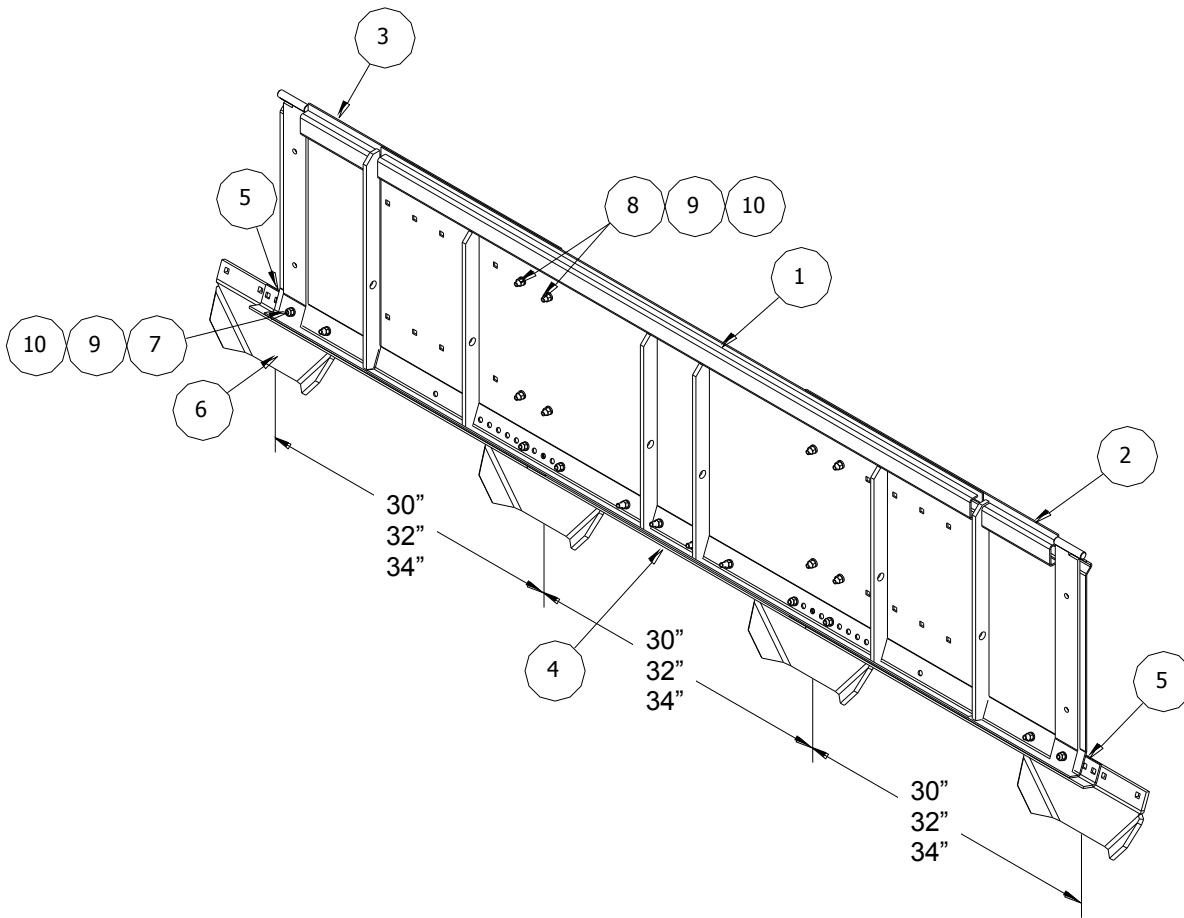

ITEM	PART NO.	SERIAL NO OR YR	DESCRIPTION	QTY
1	06-080-271		FRAME, TB MIDDLE DOOR	1
2	06-080-269		FRAME, TB LT HALF DOOR	1
3	06-080-270		FRAME, TB RT HALF DOOR	1
4	06-027-062		SHOE, TB 30-34 STRONG CENTER	1
5	06-027-063		SHOE, TB 30-34 STRONG OUTER	2
6	02-027-173		PLATE, 4 X 6 BED SHAPER	4
7	52-050045		CARRIAGE SCREW, 3/8 X 1 1/2	12
8	52-050035		CARRIAGE SCREW, 3/8 X 1	8
9	66-010150		LOCKWASHER, 3/8 REG	20
10	68-010150		HEXNUT, 3/8 PLT	20

**36" TRIPLE BED DOORS
(06-082-182)**

**38" TRIPLE BED DOORS
(06-082-183)**

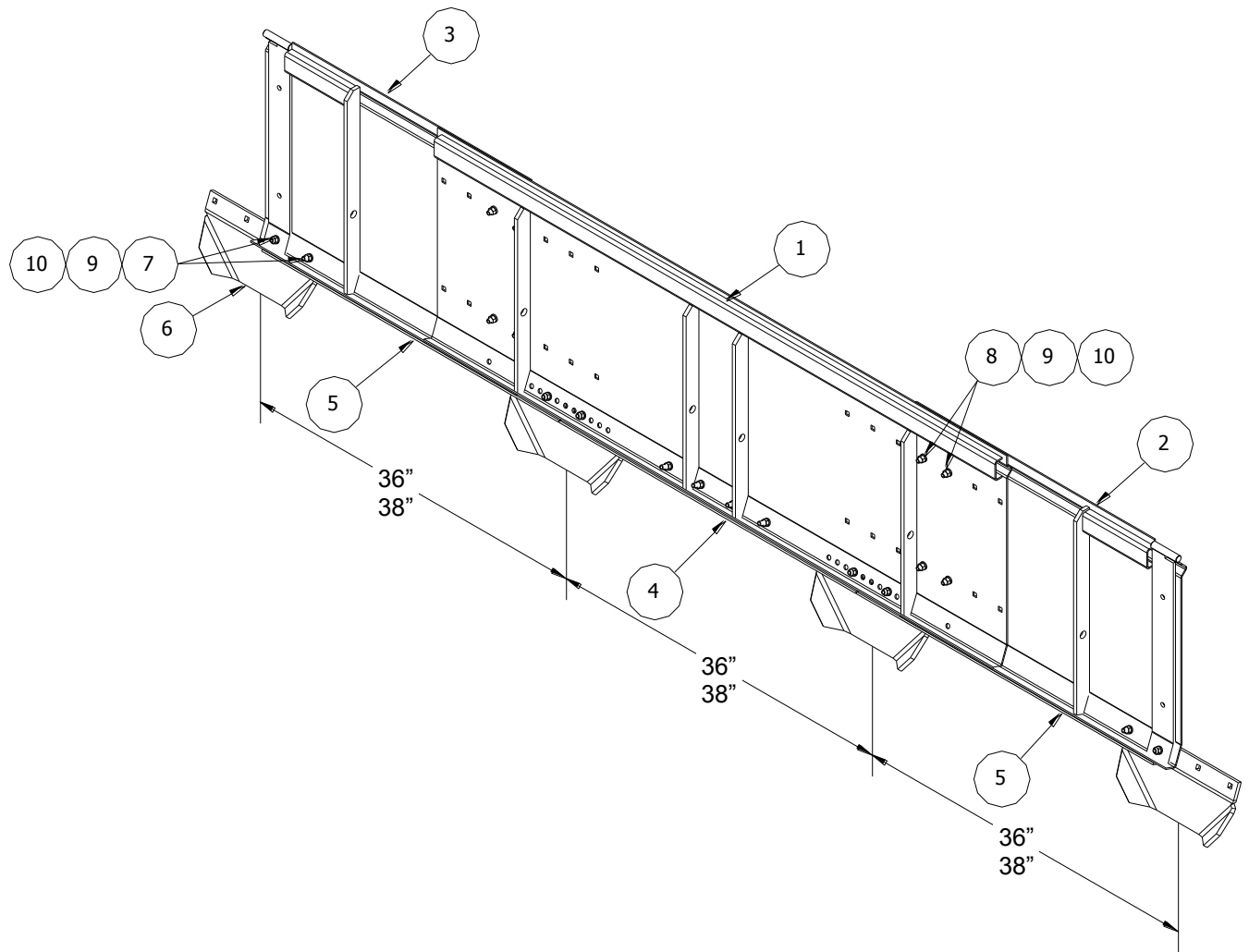

ITEM	PART NO.	SERIAL NO OR YR	DESCRIPTION	QTY
1	06-080-271		FRAME, TB MIDDLE DOOR	1
2	06-080-269		FRAME, TB LT HALF DOOR	1
3	06-080-270		FRAME, TB RT HALF DOOR	1
4	06-027-060		SHOE, TB 36-38 STRONG CENTER	1
5	06-027-061		SHOE, TB 36-38 STRONG OUTER	2
6	02-027-173		PLATE, 4 X 6 BED SHAPER	4
7	52-050045		CARRIAGE SCREW, 3/8 X 1 1/2	12
8	52-050035		CARRIAGE SCREW, 3/8 X 1	8
9	66-010150		LOCKWASHER, 3/8 REG	20
10	68-010150		HEXNUT, 3/8 PLT	20

6800 RIPPER BEDDER RIGID TOOL BAR WITH BEDDER DOORS

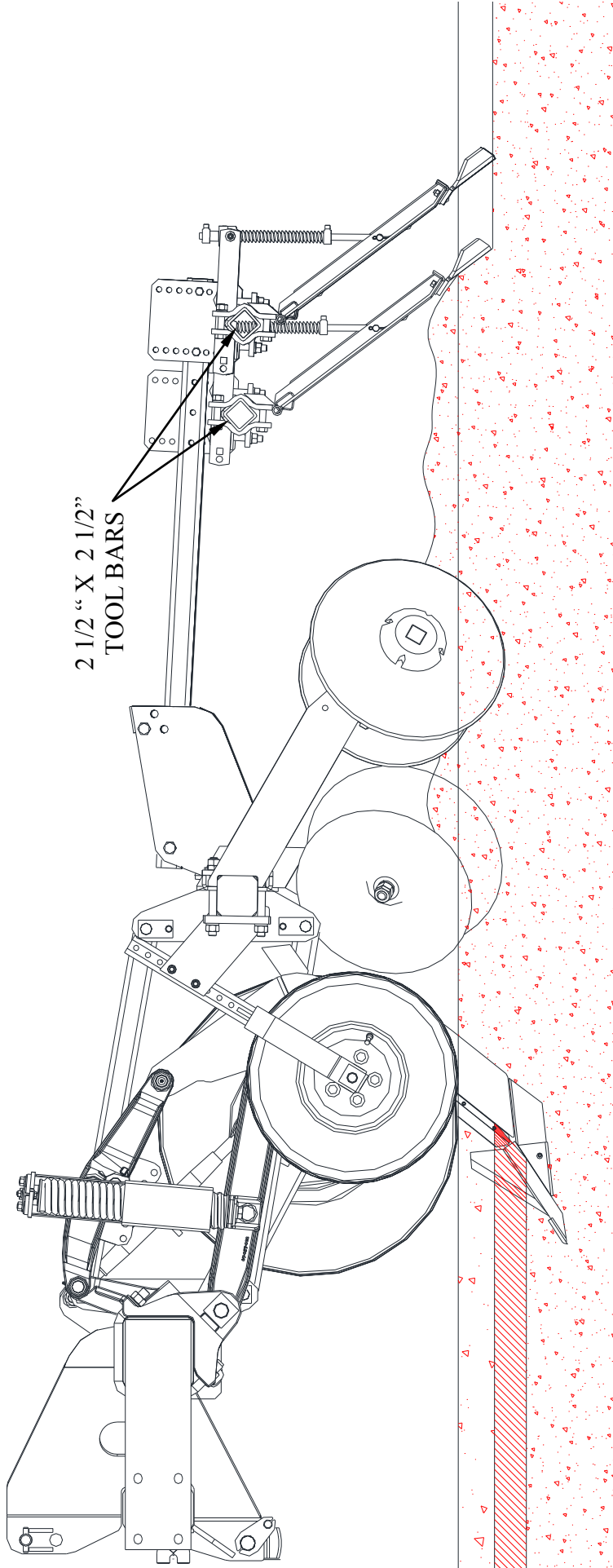

2 1/2" X 2 1/2" TOOL BARS

PART NO	DESCRIPTION
24-024-001	TOOLBAR, 2 1/2 X 2 1/2 X 60"
11-024-014	TOOLBAR, 2 1/2 X 2 1/2 X 65"
33-024-153	TOOLBAR, 2 1/2 X 2 1/2 X 80"
02-024-051	TOOLBAR, 2 1/2 X 2 1/2 X 90"
09-024-011	TOOLBAR, 2 1/2 X 2 1/2 X 104"
67-024-049	TOOLBAR, 2 1/2 X 2 1/2 X 110"
11-024-015	TOOLBAR, 2 1/2 X 2 1/2 X 120"

PART NO	DESCRIPTION
02-024-015	TOOLBAR, 2 1/2 X 2 1/2 X 140"
02-024-016	TOOLBAR, 2 1/2 X 2 1/2 X 164"
02-024-017	TOOLBAR, 2 1/2 X 2 1/2 X 180"
02-024-018	TOOLBAR, 2 1/2 X 2 1/2 X 200"
02-024-035	TOOLBAR, 2 1/2 X 2 1/2 X 240"
02-024-037	TOOLBAR, 2 1/2 X 2 1/2 X 248"

6900 RIP ROLLER COMPONENTS

OFFSET SETBACK BRACKET (69-082-002) (Used on Machines Prior to 2013)

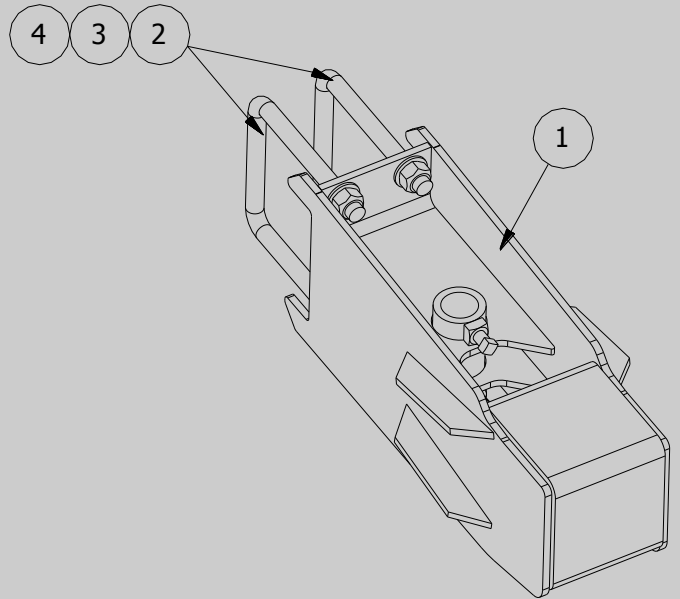

ITEM	PART NO	SERIAL NO OR YR	DESCRIPTION	QTY
1	69-080-003		BRACKET, G3 OFFSET SHANK	1
2	04-050-075		U-BOLT, 7/8 X 8 3/4 X 7 15/16	2
3	62-020042		FLATWASHER, 7/8 SAE PLT	4
4	72-020100		LOCKNUT, 7/8 STOVER G" C" PLT	4

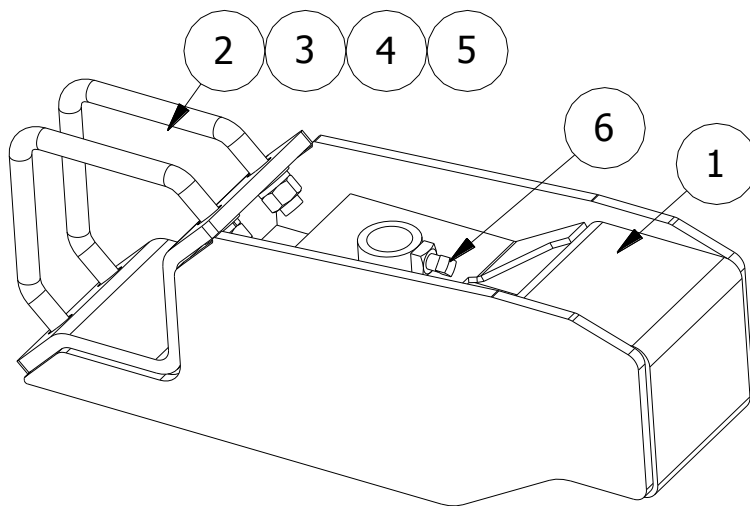

DIAMOND OFFSET BRACKET (69-082-011) (Used on Machines From 2013 to Present)

ITEM	PART NO	SERIAL NO OR YR	DESCRIPTION	QTY
1	69-080-016		BRACKET, DIAMOND SHANK	1
2	50-050-002		V-BOLT, 7/8 X 7 X 7 G8 PLT	2
3	62-020042		FLATWASHER, 7/8 SAE PLT	4
4	66-010400		LOCKWASHER, 7/8 PLT	4
5	68-010400		HEXNUT, 7/8 G8 PLT	4
6	54-010300		SETSCREW, 5/8 X 1 1/2 SQHD CUPPT	2

LT SSL ROLLER REACH
(69-082-005)

RT SSL ROLLER REACH
(69-082-006)

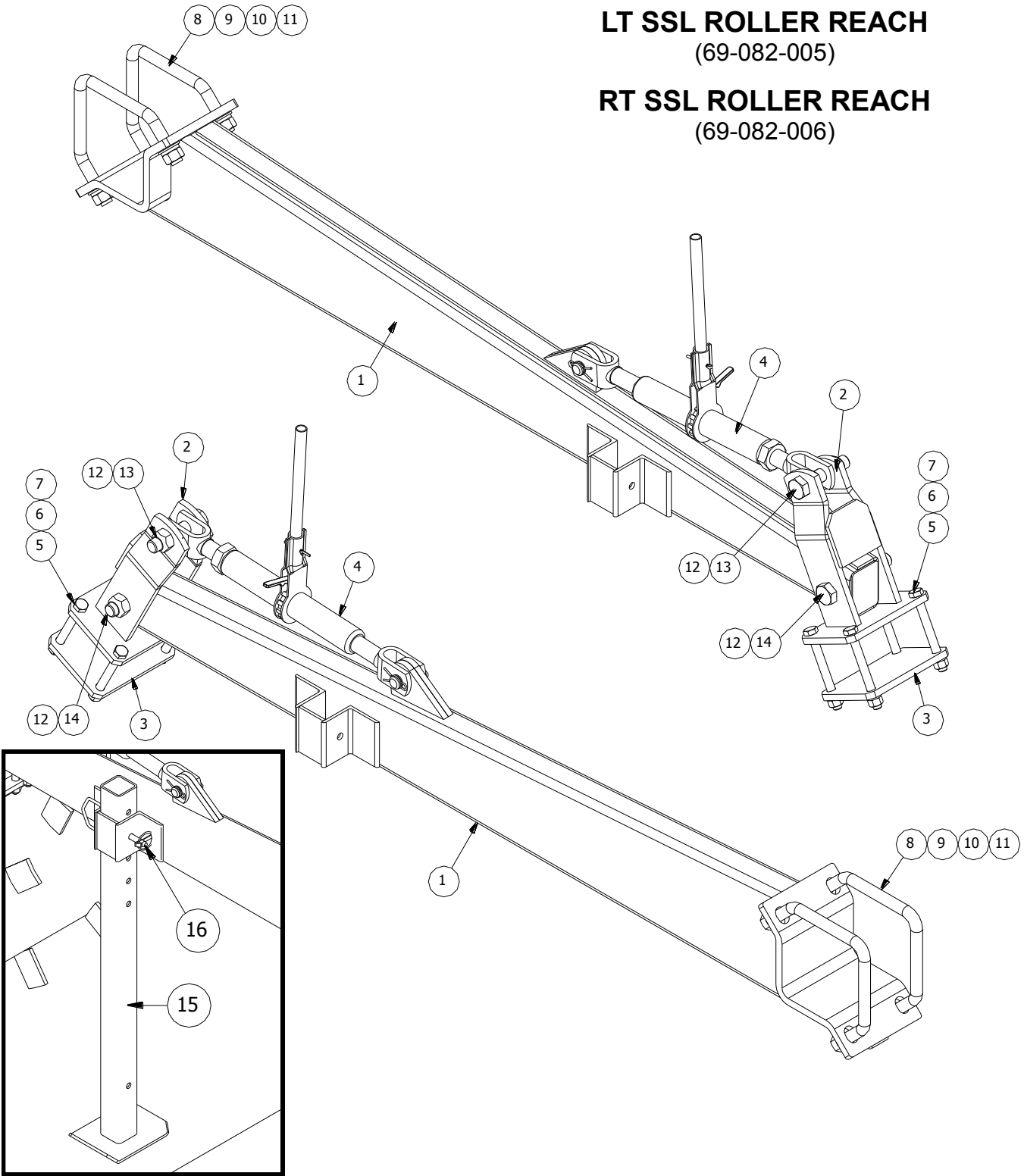

ITEM	PART NO	SERIAL NO OR YR	DESCRIPTION	QTY	
				LT	RT
1	69-080-009		REACH, LT SSL ROLLER	1	-
	69-080-010		REACH, RT SSL ROLLER	-	1
2	69-080-004		PIVOT BRKT, SSL REACH	1	1
3	50-023-008		ROLLER CAP	1	1
4	22-050-024		JACK, HEAVY DUTY RATCHET	1	1
5	48-091200		CAPSCREW, 5/8 X 6 G5 PLT	4	4
6	66-010300		LOCKWASHER, 5/8 PLT	4	4

ITEM	PART NO	SERIAL NO OR YR	DESCRIPTION	QTY	
				LT	RT
7	68-010300		HEX NUT, 5/8 PLT	4	4
8	50-050-002		VEE U-BOLT, 7/8 X 7 X 7 G8 PLT	2	2
9	68-010406		HEX NUT, 7/8 G"8" PLT	4	4
10	62-020042		FLATWASHER, 7/8 SAE PLT	4	4
11	66-010400		LOCKWASHER, 7/8 REG PLT	4	4
12	72-020125		LOCKNUT, 1 STOVER G"B" PLT	2	2
13	48-100550		CAPSCREW, 1 X 4 1/2 G5 PLT	1	1
14	48-100615		CAPSCREW, 1 X 6 G5 PLT	1	1

REAR JACKSTAND FOR RIP ROLLER

ITEM	PART NO	SERIAL NO OR YR	DESCRIPTION	QTY
15	69-080-019		JACKSTAND	1
16	23-050-003		PIN, ADJ LOCK	1

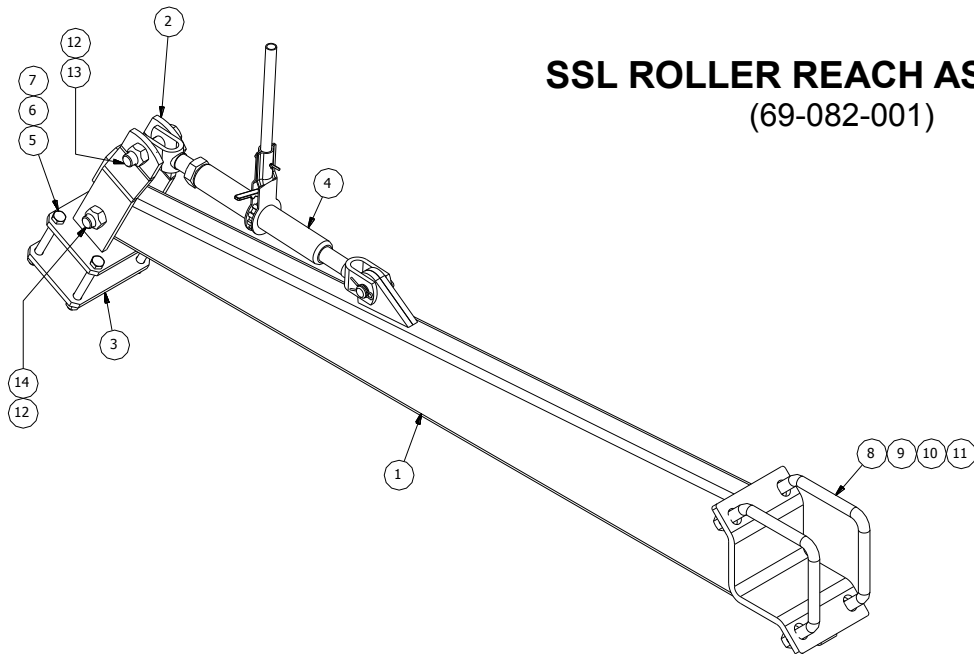

SSL ROLLER REACH ASSEMBLY (69-082-001)

ITEM	PART NO	SERIAL NO OR YR	DESCRIPTION	QTY
1	69-080-001		REACH, SSL ROLLER	1
2	69-080-004		PIVOT BRKT, SSL REACH	1
3	50-023-008		ROLLER CAP	1
4	22-050-024		JACK, HEAVY DUTY RATCHET	1
5	48-091200		CAPSCREW, 5/8 X 6 G5 PLT	4
6	66-010300		LOCKWASHER, 5/8 PLT	4
7	68-010300		HEX NUT, 5/8 PLT	4
8	50-050-002		VEE U-BOLT, 7/8 X 7 X 7 G8 PLT	2
9	68-010406		HEX NUT, 7/8 G"8" PLT	4
10	62-020042		FLATWASHER, 7/8 SAE PLT	4
11	66-010400		LOCKWASHER, 7/8 REG PLT	4
12	72-020125		LOCKNUT, 1 STOVER G"B" PLT	2
13	48-100550		CAPSCREW, 1 X 4 1/2 G5 PLT	1
14	48-100615		CAPSCREW, 1 X 6 G5 PLT	1

80" ROLLER
(50-082-011)

102" ROLLER
(50-082-013)

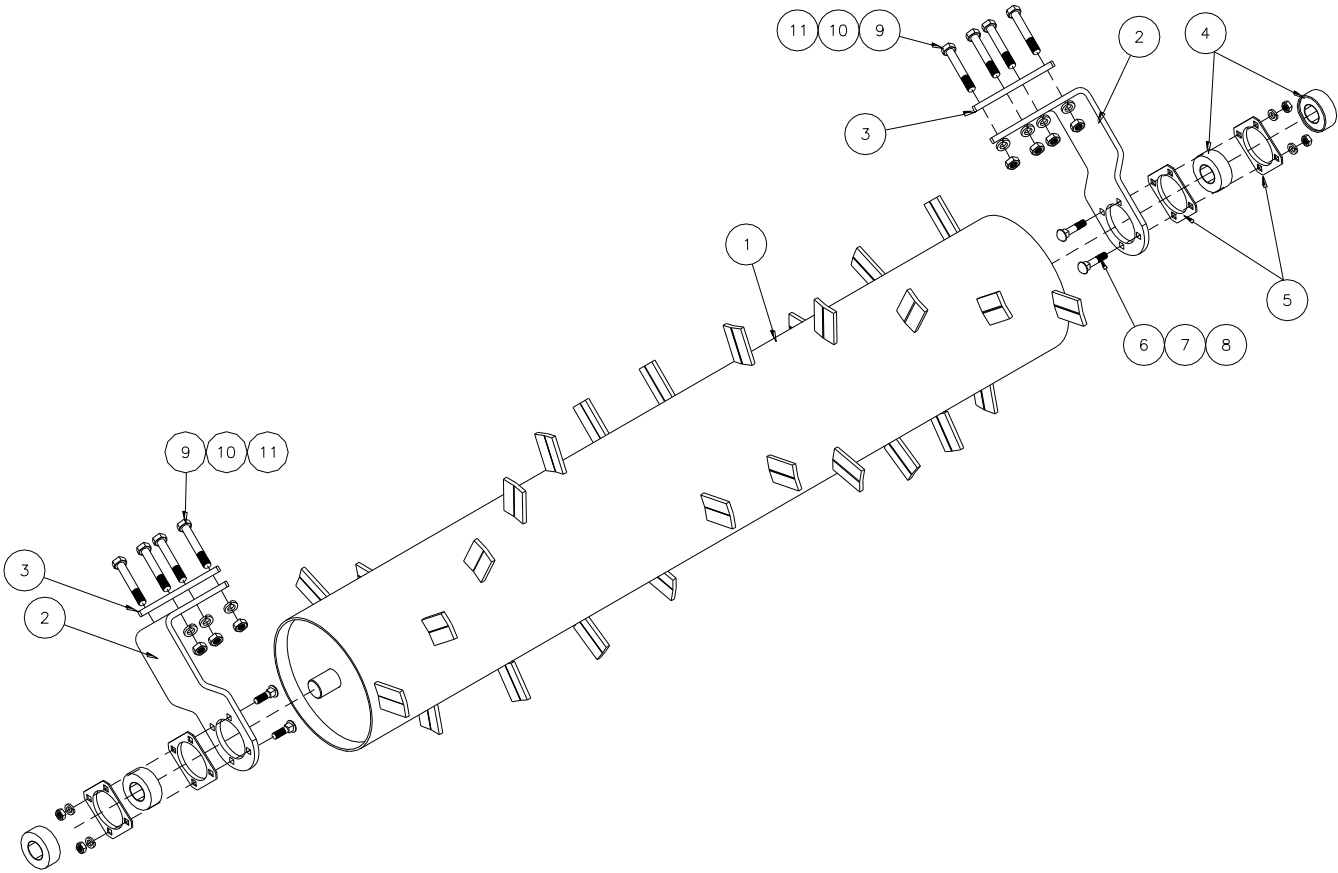

ITEM	PART NO	SERIAL NO OR YR	DESCRIPTION	QTY	
				80"	102"
1	50-080-010		ROLLER, 80"	1	1
	50-080-015		ROLLER, 102"	-	1
2	50-027-012		ROLLER SUPPORT REV	2	2
3	50-023-008		ROLLER CAP	2	2
4	33-051-002		BEARING, 1 3/4 BORE	2	2
5	02-051-038		FLANGE, G85 MSB BEARING	4	4
6	52-050140		CARRIAGE SCREW, 1/2 X 1 1/2	8	8
7	66-010250		LOCKWASHER, 1/2 PLT	8	8
8	68-010250		HEX NUT, 1/2 PLT	8	8
9	48-091200		CAPSCREW, 5/8 X 6 G5 PLT	8	8
10	66-010300		LOCKWASHER, 5/8 PLT	8	8
11	68-010300		HEX NUT, 5/8 PLT	8	8

80" SCRAPER
(50-082-027)

102" SCRAPER
(50-082-029)

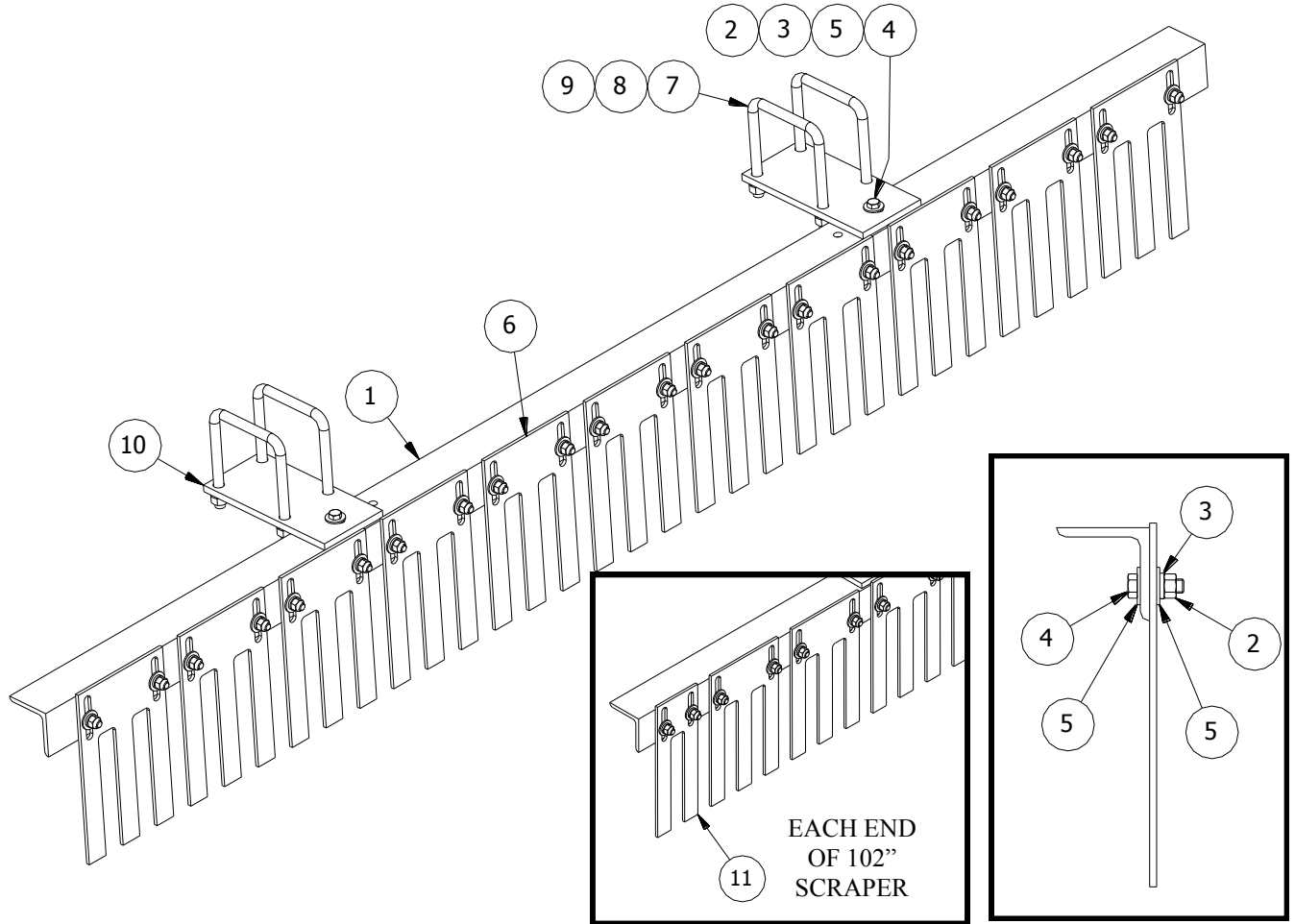

ITEM	PART NO	SERIAL NO OR YR	DESCRIPTION	QTY	
				-027	-029
1	50-025-003		ANGLE, 80" SCRAPER	1	-
	50-025-005		ANGLE, 102" SCRAPER	-	1
2	68-010150		HEXNUT, 3/8 PLT	24	32
3	66-010150		LOCKWASHER, 3/8 PLT	24	32
4	48-090150		CAPSCREW, 3/8 X 1 1/4 G5 PLT	24	32
5	62-010100		FLATWASHER, 3/8 STD PLT	46	62
6	50-050-008	(-2015)	SCRAPER FINGER, TRIPLE	(11)	(13)
	50-050-010	(2016-)	SCRAPER FINGER, HD TRIPLE	11	13
7	61-050-028		U-BOLT, 1/2 X 4 9/16 X 5 1/4 G5 PLT	4	4
8	66-010250		LOCKWASHER, 1/2 PLT	8	8
9	68-010250		HEXNUT, 1/2 PLT	8	8
10	50-023-021		BRACKET, SSL SCRAPER	2	2
11	50-050-009	(-2015)	SCRAPER FINGER, DOUBLE PLT	-	(2)
	50-050-011	(2016-)	SCRAPER FINGER, HD DOUBLE	-	2

RIP ROLLER COVER CROP ROLLER

7(18) **9(18)** **11(18)** **13(18)**
 (69-082-008) (69-082-004) (69-082-009) (69-082-010)

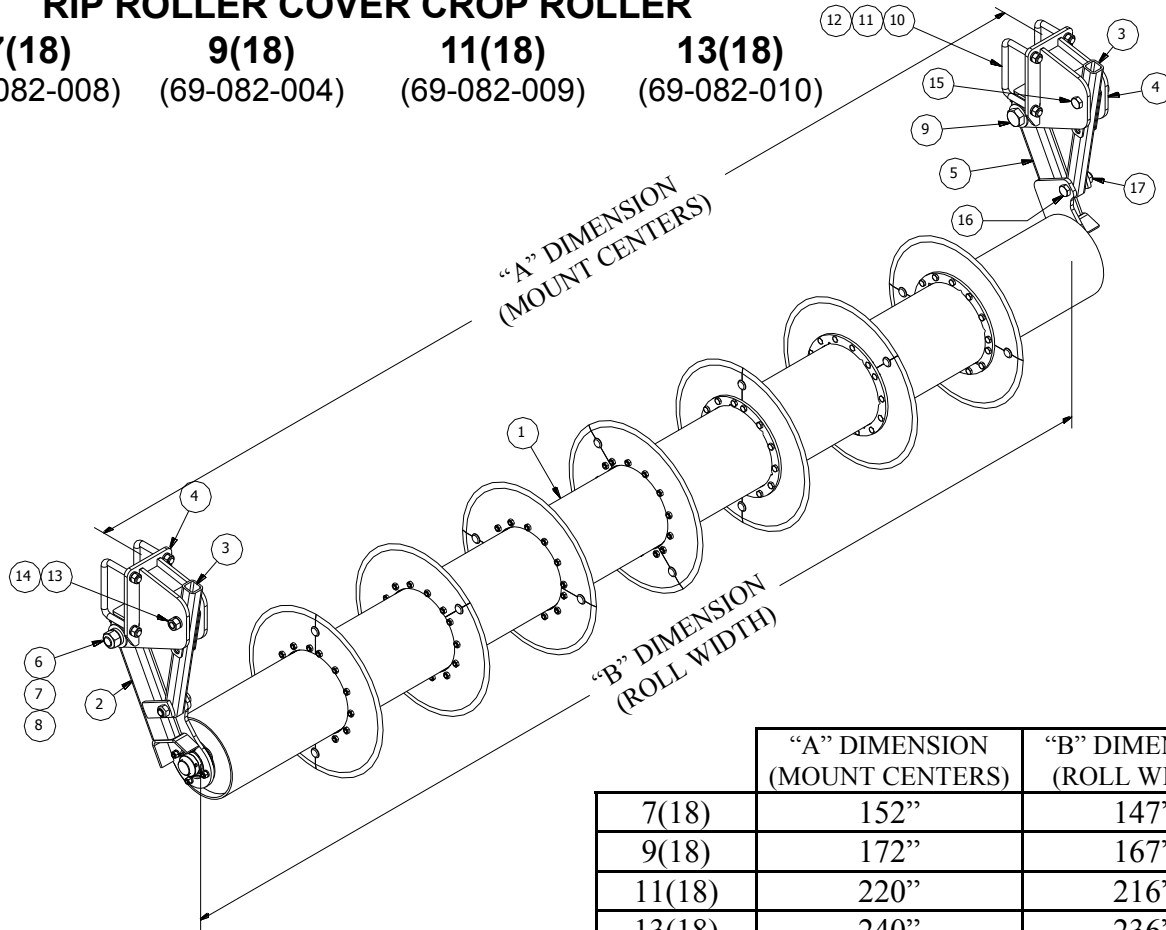

	"A" DIMENSION (MOUNT CENTERS)	"B" DIMENSION (ROLL WIDTH)
7(18)	152"	147"
9(18)	172"	167"
11(18)	220"	216"
13(18)	240"	236"

ITEM	PART NO	SERIAL NO OR YR	DESCRIPTION	QTY			
				7 (18)	9 (18)	11 (18)	13 (18)
1	69-081-005		ROLLER ASSY, 7(18)	1	-	-	-
	69-081-003		ROLLER ASSY, 9(18)	-	1	-	-
	69-081-006		ROLLER ASSY, 11(18)	-	-	1	-
	69-081-007		ROLLER ASSY, 13(18)	-	-	-	1
2	67-081-019		ARM ASSY, LT RR ADJ	1	1	1	1
3	67-080-113		TUBE WELDT, ROLLER ADJ	2	2	2	2
4	67-080-114		BRACKET, RR MAIN MOUNT	2	2	2	2
5	67-081-020		ARM ASSY, RT RR ADJ	1	1	1	1
6	68-010475		HEXNUT, 1 1/4 PLT	2	2	2	2
7	66-010475		LOCKWASHER, 1 1/4 REG PLT	2	2	2	2
8	62-010500		FLATWASHER, 1 1/4 STD PLT	4	4	4	4
9	48-100800		CAPSCREW, 1 1/4 X 5 1/2 G5 P	2	2	2	2
10	04-050-088		U-BOLT, 3/4 X 5 1/2 X 7 13/16	4	4	4	4
11	66-010350		LOCKWASHER, 3/4 PLT	8	8	8	8
12	68-010380		HEXNUT, 3/4 G8 PLT	8	8	8	8
13	68-010400		HEXNUT, 7/8 PLT	2	2	2	2
14	66-010400		LOCKWASHER, 7/8 PLT	2	2	2	2
15	48-091695		CAPSCREW, 7/8 X 4 1/2 G5 P	2	2	2	2
16	48-091690		CAPSCREW, 7/8 X 4 G5 PLT	2	2	2	2
17	72-020100		LOCKNUT, 7/8 STOVER G"C" P	2	2	2	2

RIP ROLLER COVER CROP ROLLER ASSEMBLY

7(18)
(69-081-005)

9(18)
(69-081-003)

11(18)
(69-081-006)

13(18)
(69-081-007)

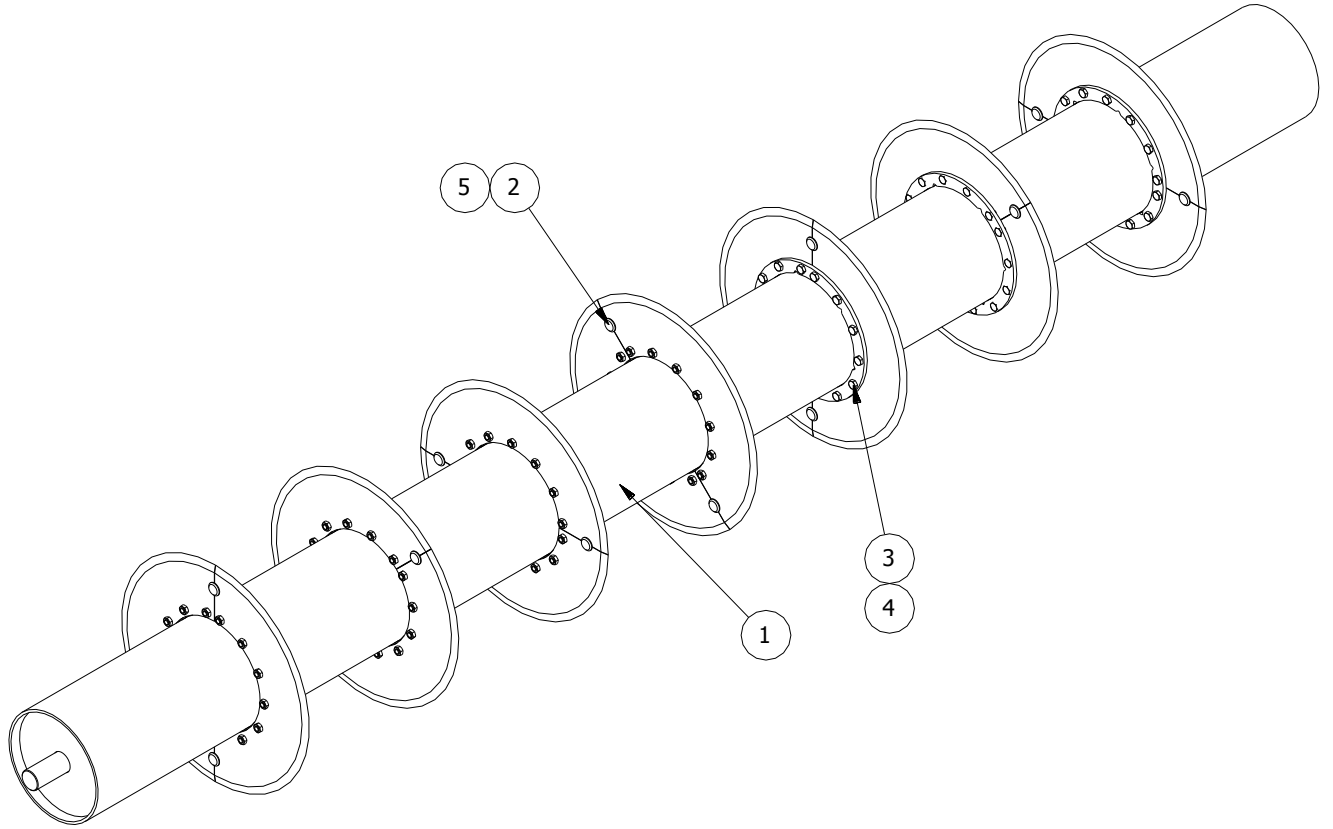

ITEM	PART NO	SERIAL NO OR YR	DESCRIPTION	QTY			
				7 (18)	9 (18)	11 (18)	13 (18)
1	69-080-013		ROLLER WELDT, 7(18)	1	-	-	-
	69-080-008		ROLLER WELDT, 9(18)	-	1	-	-
	69-080-014		ROLLER WELDT, 11(18)	-	-	1	-
	69-080-015		ROLLER WELDT, 13(18)	-	-	-	1
2	67-050-018		DISC PAIR, 22" RR SMOOTH	7	9	11	13
3	48-090590		CAPSCREW, 1/2 X 1 G5 PLT	98	126	154	182
4	72-040010		LOCKNUT, 1/2 JAM G "A"	98	126	154	182
5	67-026-053		SPOOL, CCR DISC CAPTURE	14	18	22	26

7000 DUAL & QUAD LIFT ASSIST COMPONENTS

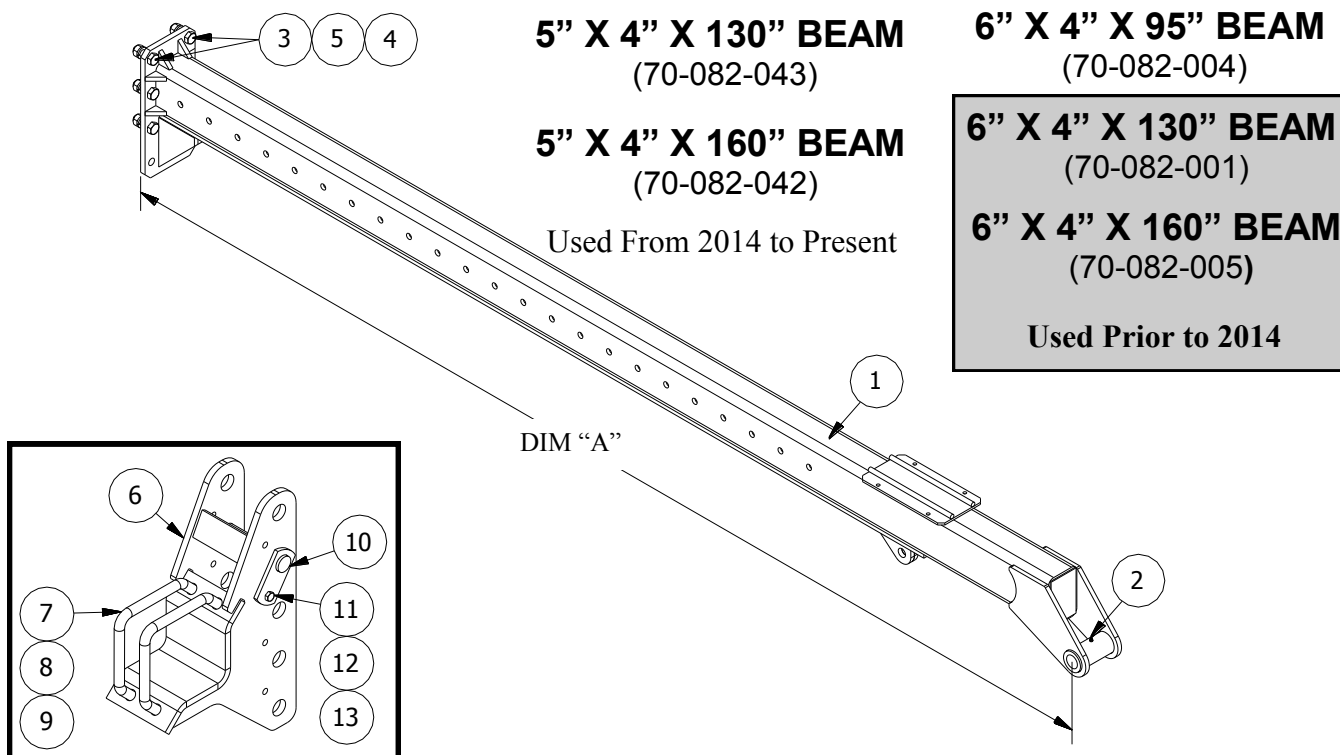

ITEM	PART NO,	SERIAL NO. OR YR.	DESCRIPTION	DIM "A"	QTY		
					95"	130"	160"
1	70-080-010		B EAM, 6" X 4" X 95"	99 9/16	1	-	-
	70-080-001	(-2013)	BEAM, 6" X 4" X 130"	134 9/16	-	(1)	-
	70-080-011	(-2013)	BEAM, 6" X 4" X 160"	164 9/16	-	-	(1)
	70-080-021		BEAM, 5" X 4" X 130"	134 9/16	-	1	-
	70-080-020		BEAM, 5" X 4" X 160"	164 9/16	-	-	1
2	02-050-005		FITTING, 1/4-28 GREASE		1	1	1
3	48-200046		CAPSCREW, 3/4 X 2 1/4 G8 P		6	6	6
4	66-010350		LOCKWASHER, 3/4 PLT		6	6	6
5	72-010150		LOCKNUT, 3/4 STOVER G"B" P		6	6	6

MOUNTING BRACKET (70-082-003)

ITEM	PART NO,	SERIAL NO. OR YR.	DESCRIPTION	QTY
6	70-080-002		MOUNTING BRACKET	1
7	50-050-002		VEE BOLT, 7/8 X 7 X 7 G8 PLT	2
8	62-020042		FLATWASHER, 7/8 SAE PLT	4
9	72-020100		LOCKNUT, 7/8 STOVER G"C" PLT	4
10	70-080-003		PIN, FRONT ADJ	1
11	48-090596		CAPSCREW, 1/2 X 1 3/4 G5 PLT	1
12	66-010250		LOCKWASHER, 1/2 REG PLT	1
13	68-010250		HEXNUT, 1/2 PLT	1

CASTER LINKAGE

(70-082-002)

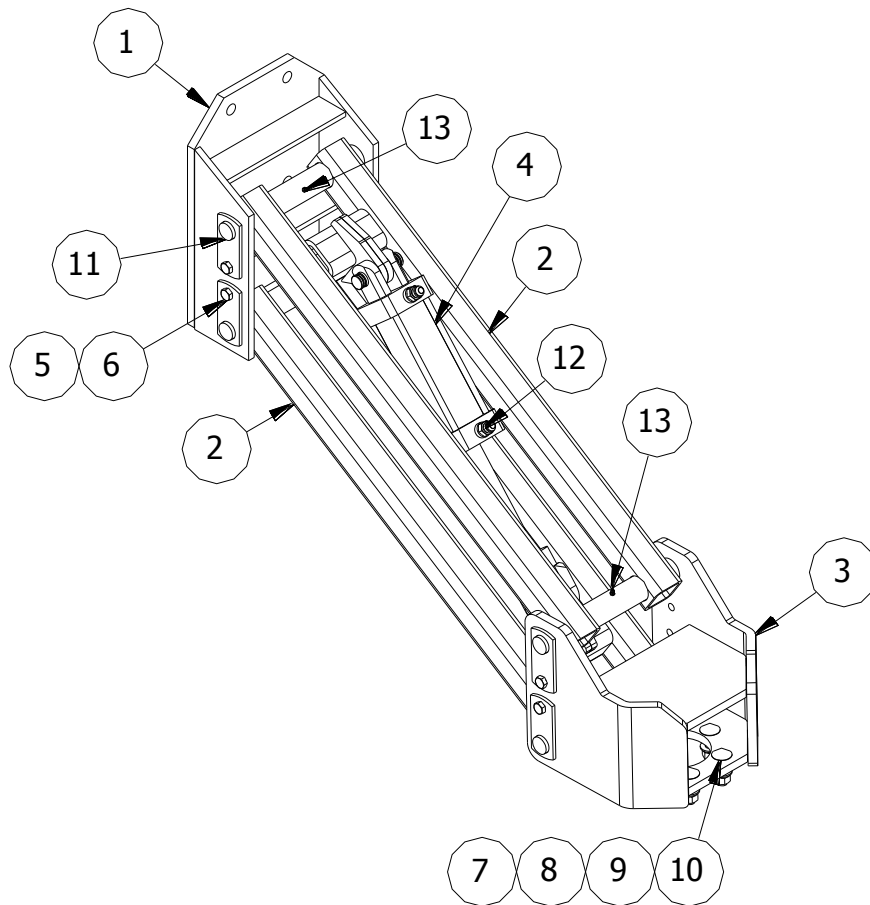

ITEM	PART NO,	SERIAL NO. OR YR.	DESCRIPTION	QTY
1	70-080-005		WHEEL LINKAGE BASE	1
2	70-080-006		TOP LINKAGE	1
3	70-080-009		CASTER BRACKET	1
4	33-061-120	(-2014)	HYDRAULIC CYLINDER, 3 X 6	(1)
	33-061-203	(2015-)	HYDRAULIC CYLINDER, 3 X 6 x 1.125	1
5	48-090596		CAPSCREW, 1/2 X 1 3/4 G5 PLT	4
6	72-010100		LOCKNUT, 1/2 STOVER G5 PLT	4
7	52-050350		CARRIAGE BOLT, 5/8 X 2 1/4 G5 PLT	6
8	62-020040		FLATWASHER, 5/8 SAE PLT	6
9	66-010300		LOCKWASHER, 5/8 PLT	6
10	68-010300		HEXNUT, 5/8 PLT	6
11	70-080-008		PIN, WHEEL LINKAGE	4
12	33-059-080		ADAPTER, 8MB-8MJ	1
13	02-050-005		GREASE FITTING, 1/4-28 STRT	4

LIFT ASSIST FORK

(16-082-099)

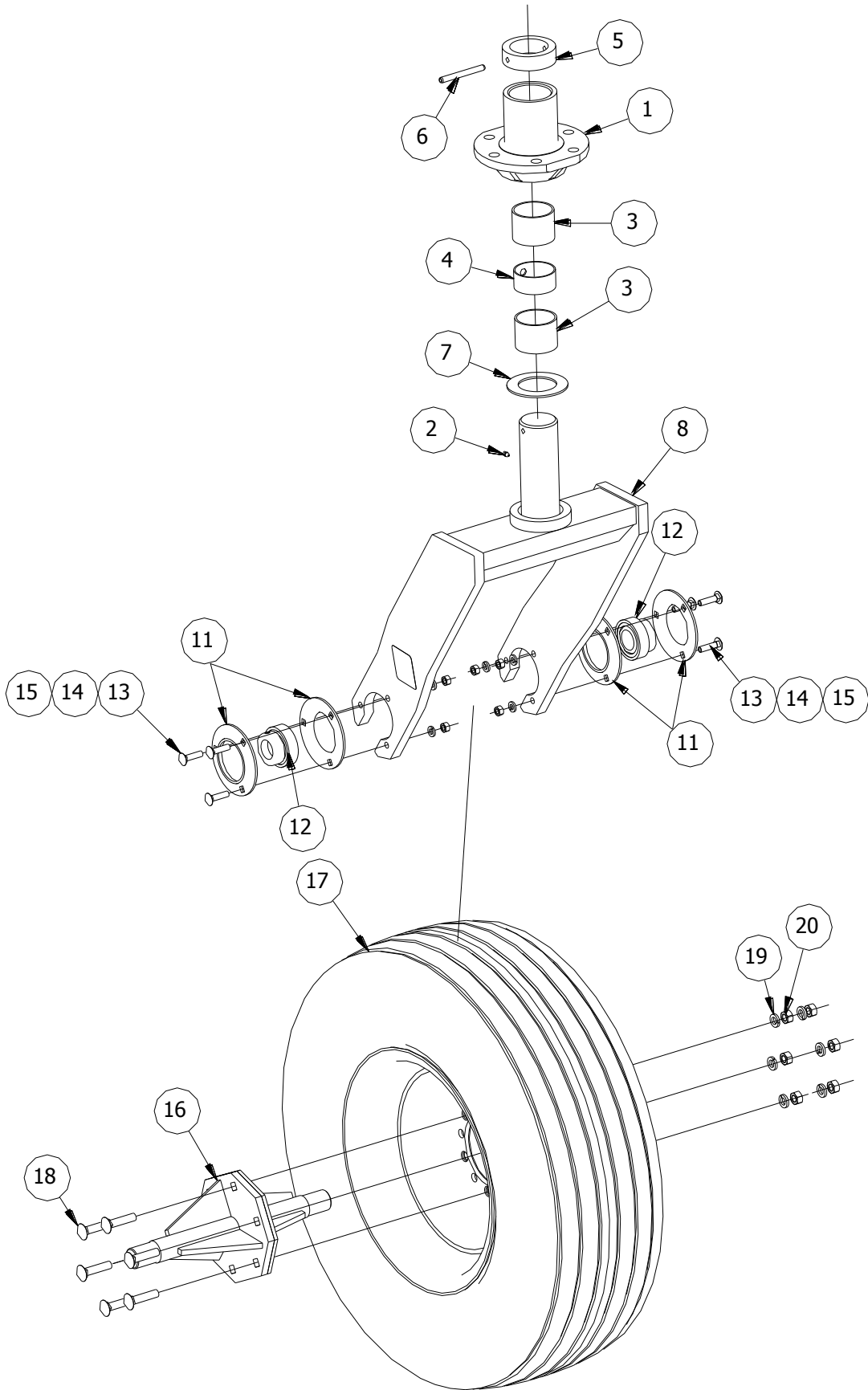

ITEM	PART NO,	SERIAL NO. OR YR.	DESCRIPTION	QTY
1	16-057-015		HUB, HD LIFT ASSIST	1
2	02-050-005		FITTING, 1/4-28 STRT GREASE	1
3	16-050-030		BUSHING, 2 3/4 X 2 1/2 X 2 OILITE	2
4	16-024-110		SPACER, 2000 SPINDLE BUSHING	1
5	16-024-111		COLLAR, 2000 LA SPINDLE	1
6	16-050-032		ROLL PIN, 3/8 X 3 1/2	1
7	16-024-112		THRUST WASHER, 2000 LA SPINDLE	1
8	16-080-183		FORK, 2000 CASTOR WHEEL	1
11	02-051-043		FLANGE, HEAVY DUTY 72 MS 3-HOLE	4
12	02-051-042		BEARING, 1 3/8	2
13	52-050045		CARRIAGE BOLT, 3/8 X 1 1/2 G5 PLT	6
14	66-010150		LOCKWASHER, 3/8 PLT	6
15	68-010150		HEXNUT, 3/8 PLT	6
16	16-080-186		AXLE, 2000 LIFT ASSIST WHEEL	1
17	16-081-023		TIRE & RIM ASSY	1
	16-058-008		TIRE, 11L-15SL FARM	-
	11-081-012		WHEEL, 15 X 8/ CAUTION	-
	18-050-021		STEM, VALVE	-
18	52-050180		CARRIAGE BOLT, 1/2 X 2 1/4 G5 PLT	6
19	66-010250		LOCKWASHER, 1/2 PLT	6
20	68-010250		HEXNUT, 1/2 PLT	6

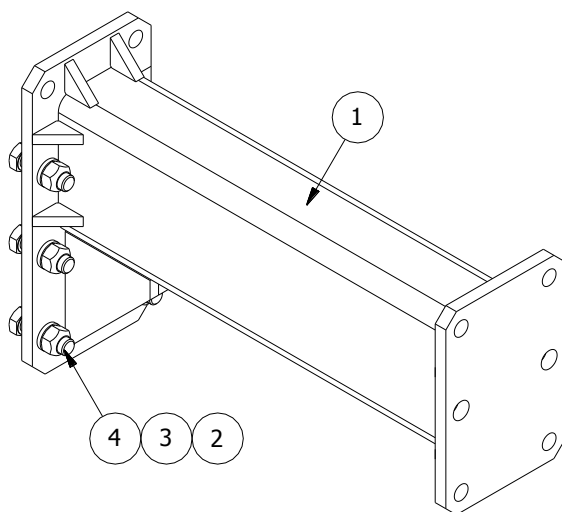

30" EXTENSION
(70-082-006)

ITEM	PART NO,	SERIAL NO. OR YR.	DESCRIPTION	QTY
1	70-080-012		EXTENSION, 30"	1
2	48-200046		CAPSCREW, 3/4 X 2 1/4 G8 PLT	6
3	66-010350		LOCKWASHER, 3/4 PLT	6
4	72-010150		LOCKNUT, 3/4 STOVER G"B" PLT	6

**STANDARD
PLANTER SUPPORT**
(16-082-235)

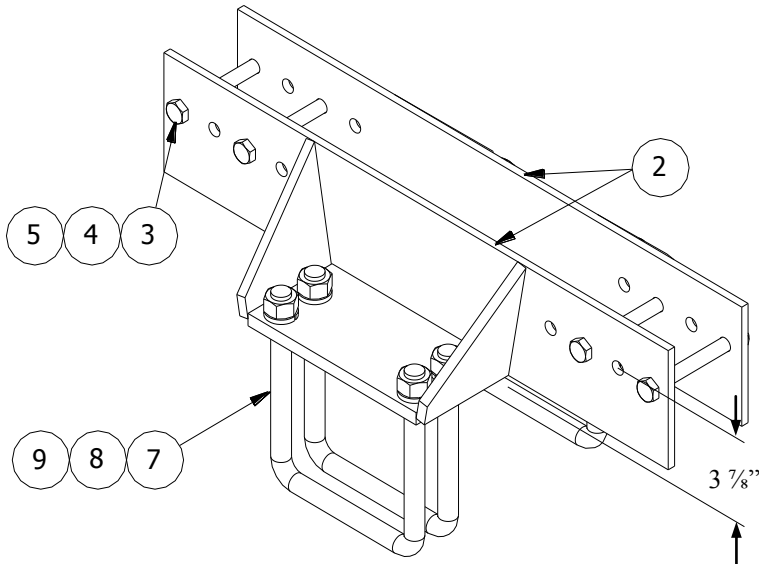

**NARROW OFFSET
PLANTER BRACKET**
(16-082-236)

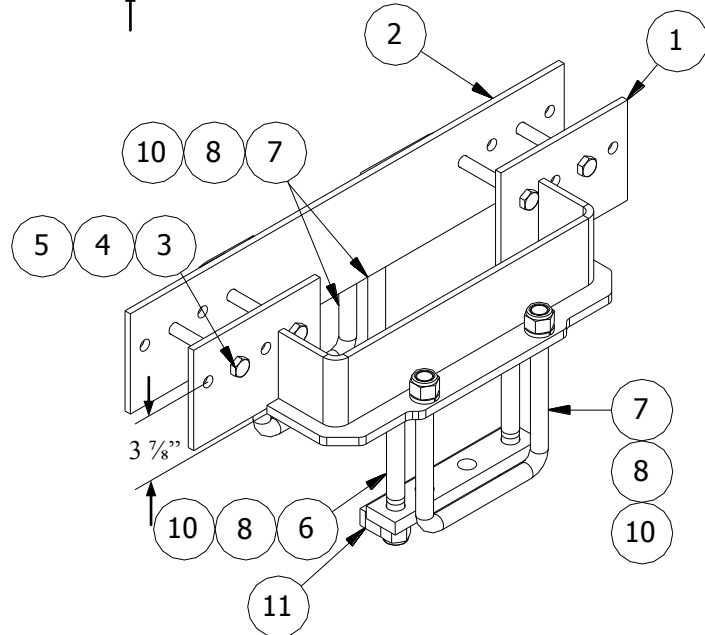

ITEM	PART NO,	SERIAL NO. OR YR.	DESCRIPTION	QTY	
				-235	-236
1	16-080-456		BRACKET, NARROW J.D. PLANTER	-	1
2	16-080-448		BRACKET, RT J.D. PLANTER	2	1
3	48-200035		CAPSCREW, 5/8 X 5 1/2 G8 PLT	4	4
4	66-010300		LOCKWASHER, 5/8 PLT	4	4
5	72-020050		LOCKNUT, 5/8 PLT	4	4
6	48-100400		CAPSCREW, 7/8 X 9 1/2 G5 PLT	-	2
7	04-050-075		U-BOLT, 7/8 X 8 3/4 X 7 15/16 G5 PLT	4	3
8	66-010400		LOCKWASHER, 7/8 PLT	8	8
9	68-010400		HEXNUT, 7/8 PLT	8	-
10	72-020115		LOCKNUT, 7/8 NYLON	-	8
11	06-080-128		CAP, 2" COPED T.B.	-	1

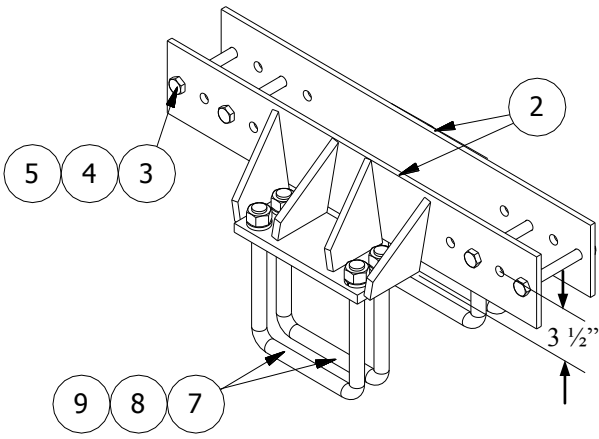

**LOWERED OFFSET
PLANTER BRACKET**
(70-082-041)

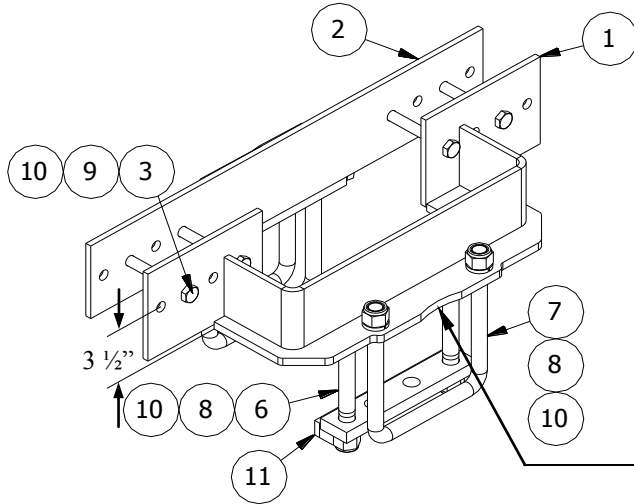

LOWERED PLANTER BRACKET
(70-082-040)

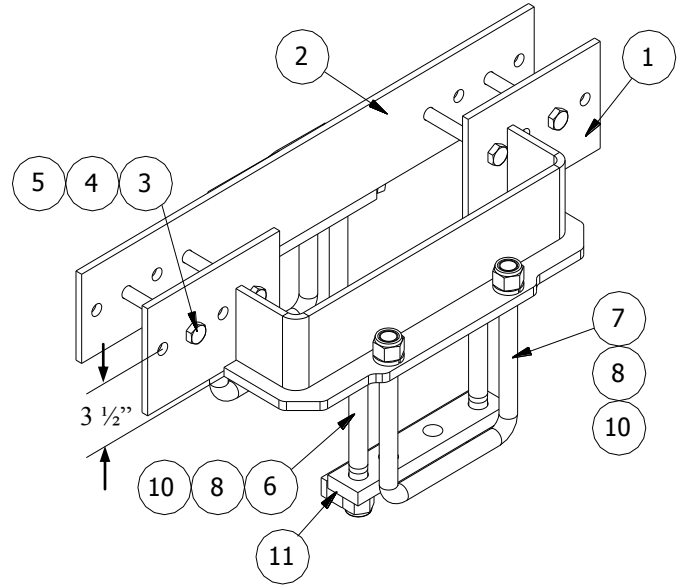

**LOWERED LARGE
OFFSET BRACKET**
(70-082-044)

USE CUTOUT TO DISTINGUISH BETWEEN
LARGE AND STANDARD OFFSET BRACKETS.

ITEM	PART NO.	SERIAL NO. OR YR.	DESCRIPTION	QTY		
				-040	-041	-044
1	70-080-018		BRACKET, NARROW OFFSET	-	1	-
	70-080-022		BRACKET, LARGE OFFSET	-	-	1
2	70-080-019		BRACKET, STANDARD PLANTER	2	1	1
3	48-200035		CAPSCREW, 5/8 X 5 1/2 G8 PLT	4	4	4
4	66-010300		LOCKWASHER, 5/8 PLT	4	4	4
5	72-020050		STOVER LOCKNUT, 5/8 G" C" PLT	4	4	4
6	48-100400		CAPSCREW, 7/8 X 9 1/2 G5 PLT	-	2	2
7	04-050-075		U-BOLT, 7/8 X 8 3/4 X 7 15/16 G5 P	4	3	3
8	66-010400		LOCKWASHER, 7/8 PLT	8	8	8
9	68-010400		HEXNUT, 7/8 PLT	8	-	-
10	72-020115		LOCKNUT, 7/8 NYLON	-	8	8
11	06-080-128		CAP, 2" COPED T.B.	-	1	1

SHORT PLANTER REACH

(70-082-038)

LONG PLANTER REACH

(70-082-039)

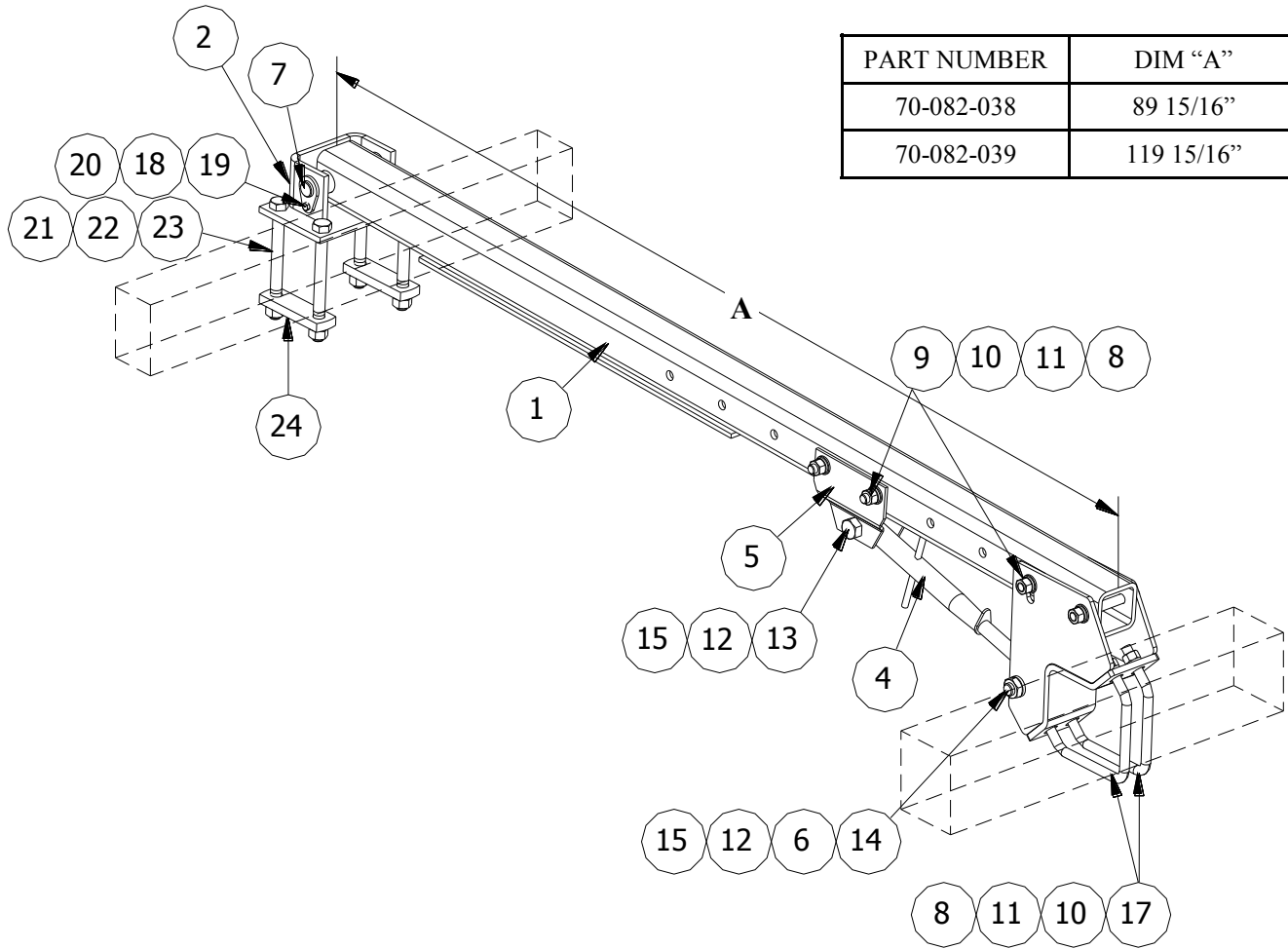

ITEM	PART NO.	SERIAL NO. OR YR.	DESCRIPTION	QTY	
				-038	-039
1	70-080-015		BEAM, SHORT PLANTER REACH	1	-
	70-080-017		BEAM, LONG PLANTER REACH	-	1
2	70-080-013		BRACKET, PLANTER REACH MOUNT	1	1
3	70-080-014		BRACKET, PLANTER REACH ADJ	1	1
4	67-050-004		TURNBUCKLE, CAT II (21"- 31")	1	1
5	70-027-012		PLATE, TURNBUCKLE ADJ	2	2
6	70-024-013		SPACER, TURNBUCKLE	1	1
7	70-080-016		PIN, FRONT PIVOT	1	1
8	62-020045		FLATWASHER, 3/4 SAE PLT	12	12
9	48-100050		CAPSCREW, 3/4 X 6 G5 PLT	4	4
10	66-010350		LOCKWASHER, 3/4 PLT	8	8

ITEM	PART NO,	SERIAL NO. OR YR.	DESCRIPTION	QTY	
				-038	-039
11	68-010350		HEXNUT, 3/4 PLT	8	8
12	66-010450		LOCKWASHER, 1 PLT	2	2
13	48-100500		CAPSCREW, 1 X 3 3/4 G5 PLT	1	1
14	48-100615		CAPSCREW, 1 X 6 G5 PLT	1	1
15	70-010250		JAMNUT, 1 HEX	2	2
16	02-050-005		GREASE FITTING, 1/4-28 STRT	1	1
17	67-050-015		VEE BOLT, 3/4 X 7 X 7 G8 PLT	2	2
18	62-010100		FLATWASHER, 3/8 STD PLT	1	1
19	72-010050		STOVER LOCKNUT, 3/8 G"B" PLT	1	1
20	48-090150		CAPSCREW, 3/8 X 1 1/4 G5 PLT	1	1
21	68-010400		HEXNUT, 7/8 PLT	4	4
22	66-010400		LOCKWASHER, 7/8 PLT	4	4
23	48-100400		CAPSCREW, 7/8 X 9 1/2 G5 PLT	4	4
24	06-023-058		CAP, HITCH	2	2

DUAL LIFT ASISST HOSE BUNDLE

95"
(70-082-010)

130"
(70-082-011)

160"
(70-082-012)

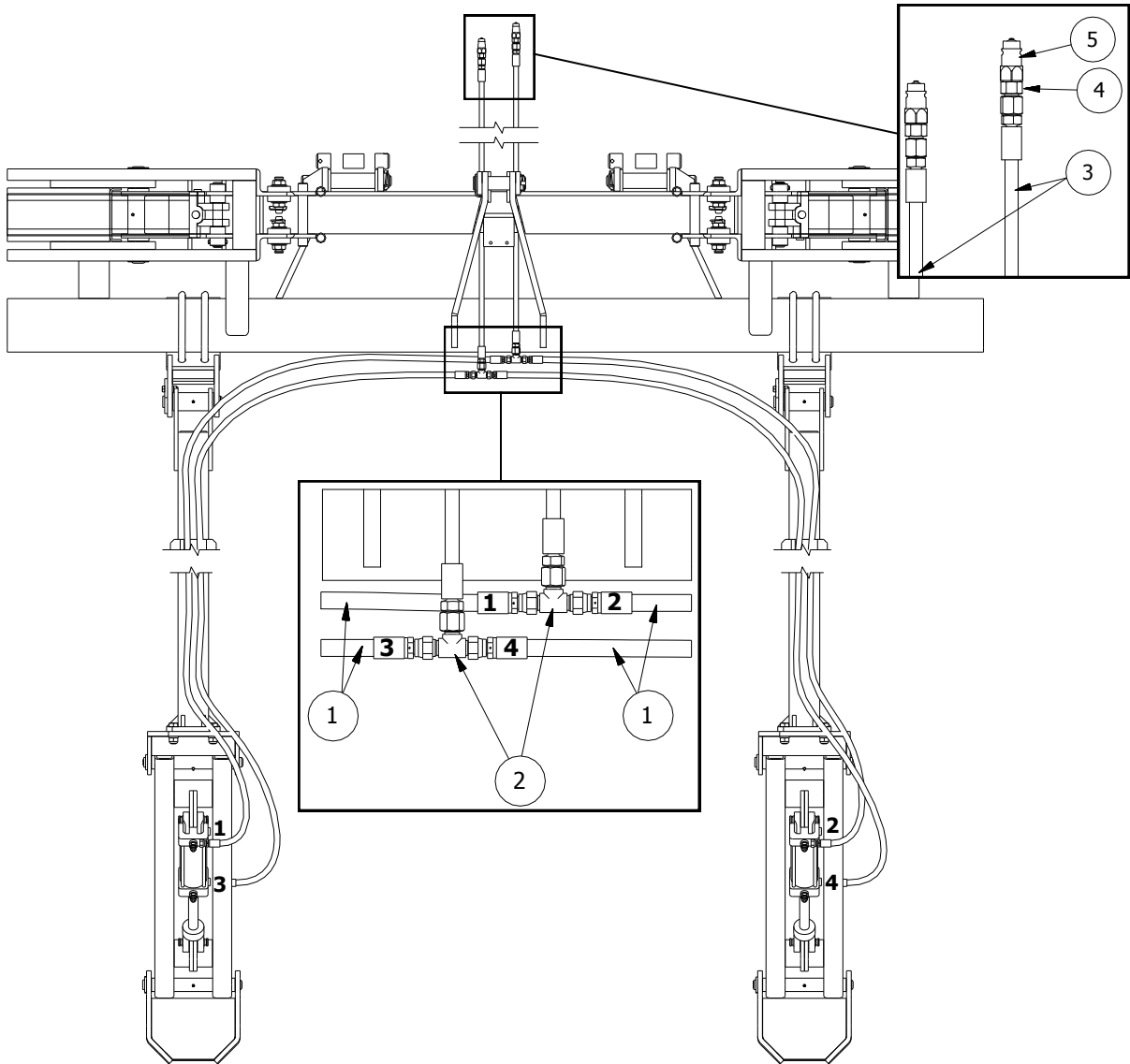

ITEM	PART NO,	SERIAL NO. OR YR.	DESCRIPTION	QTY		
				95"	130"	160"
1	08-059-010		HOSE, 6M3K-8FJX-8FJX-190"	4	-	-
	70-059-001		HOSE, 6M3K-8FJX-8FJX-225"	-	4	-
	11-059-013		HOSE, 6M3K-8FJX-8FJX-240"	-	-	4
2	33-059-091		ADAPTER, 8MJ-8MJ-8MJ	2	2	2
3	51-059-002		HOSE, 6M3K-8FJX-8FJX-80"	2	2	2
4	49-059-001		ADAPTER, 8MJ-8MP	2	2	2
5	47-059-002		QUICK COUPLER, 1/2"	2	2	2
*6	02-050-088		STRAP, TIE DOWN	14	14	14

* Not shown

DUAL LIFT ASISST WEIGHT TRANSFER HOSE BUNDLE

95"
(70-082-013)

130"
(70-082-014)

160"
(70-082-015)

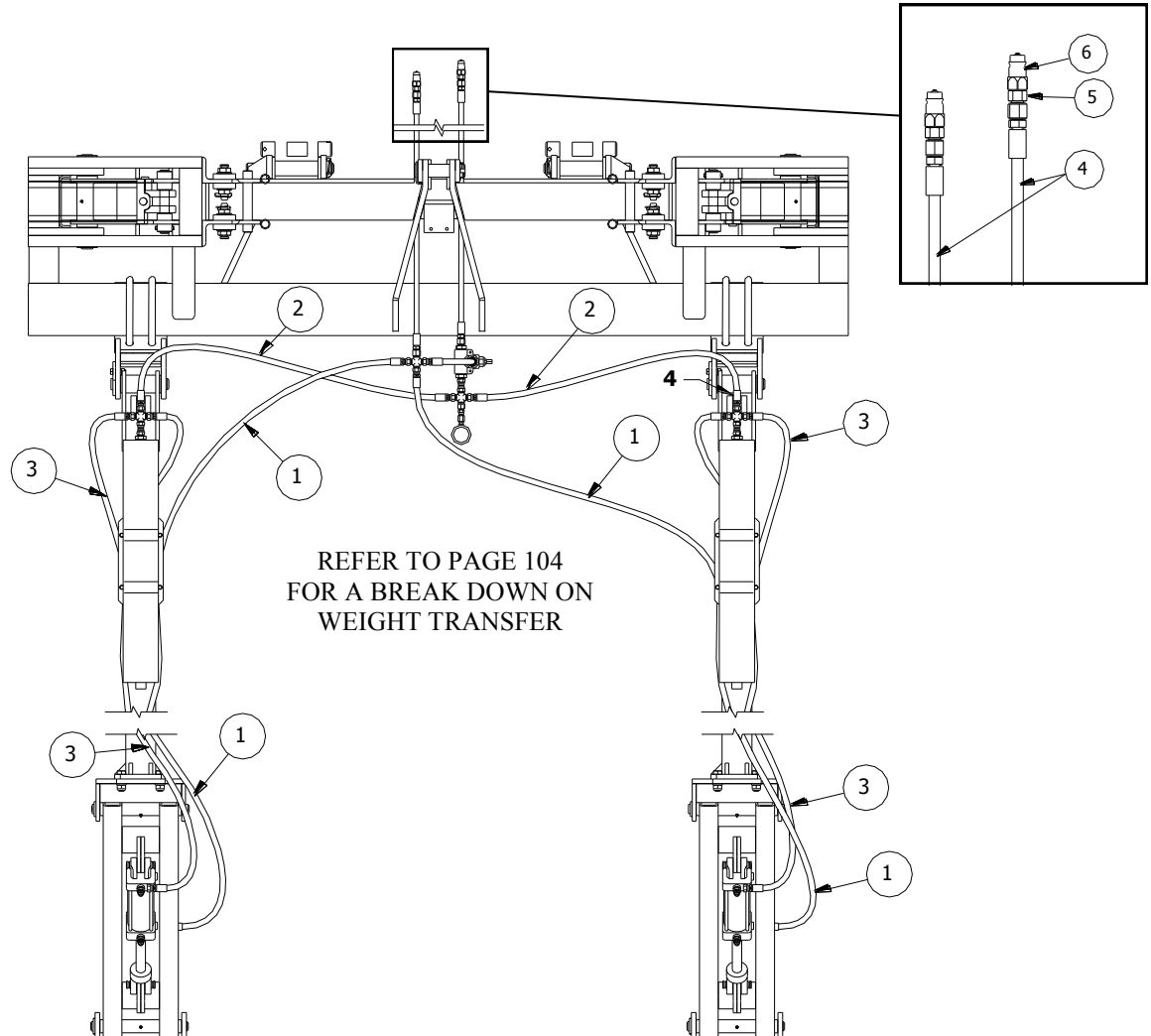

ITEM	PART NO,	SERIAL NO. OR YR.	DESCRIPTION	QTY		
				95"	130"	160"
1	08-059-010		HOSE, 6M3K-8FJX-8FJX-190"	2	--	-
	70-059-001		HOSE, 6M3K-8FJX-8FJX-225"	-	2	-
	11-059-013		HOSE, 6M3K-8FJX-8FJX-240"	-	-	2
2	49-059-005		HOSE, 6M3K-8FJX-8FJX-65"	2	2	2
3	11-059-012		HOSE, 6M3K-8FJX-8FJX-150"	2	-	-
	51-059-003		HOSE, 6M3K-8FJX-8FJX-175"	-	2	-
	08-059-010		HOSE, 6M3K-8FJX-8FJX-190"	-	-	2
4	51-059-002		HOSE, 6M3K-8FJX-8FJX-80"	2	2	2
5	49-059-001		ADAPTER, 8MJ-8MP	2	2	2
6	47-059-002		QUICK COUPLER, 1/2"	2	2	2
7	02-050-088		STRAP, TIE DOWN	16	16	16

QUAD LIFT ASISST HOSE BUNDLE FOR 30" ROW PATTERN (PRIOR TO JULY 2014)

95"
(70-082-016)

130"
(70-082-017)

160"
(70-082-018)

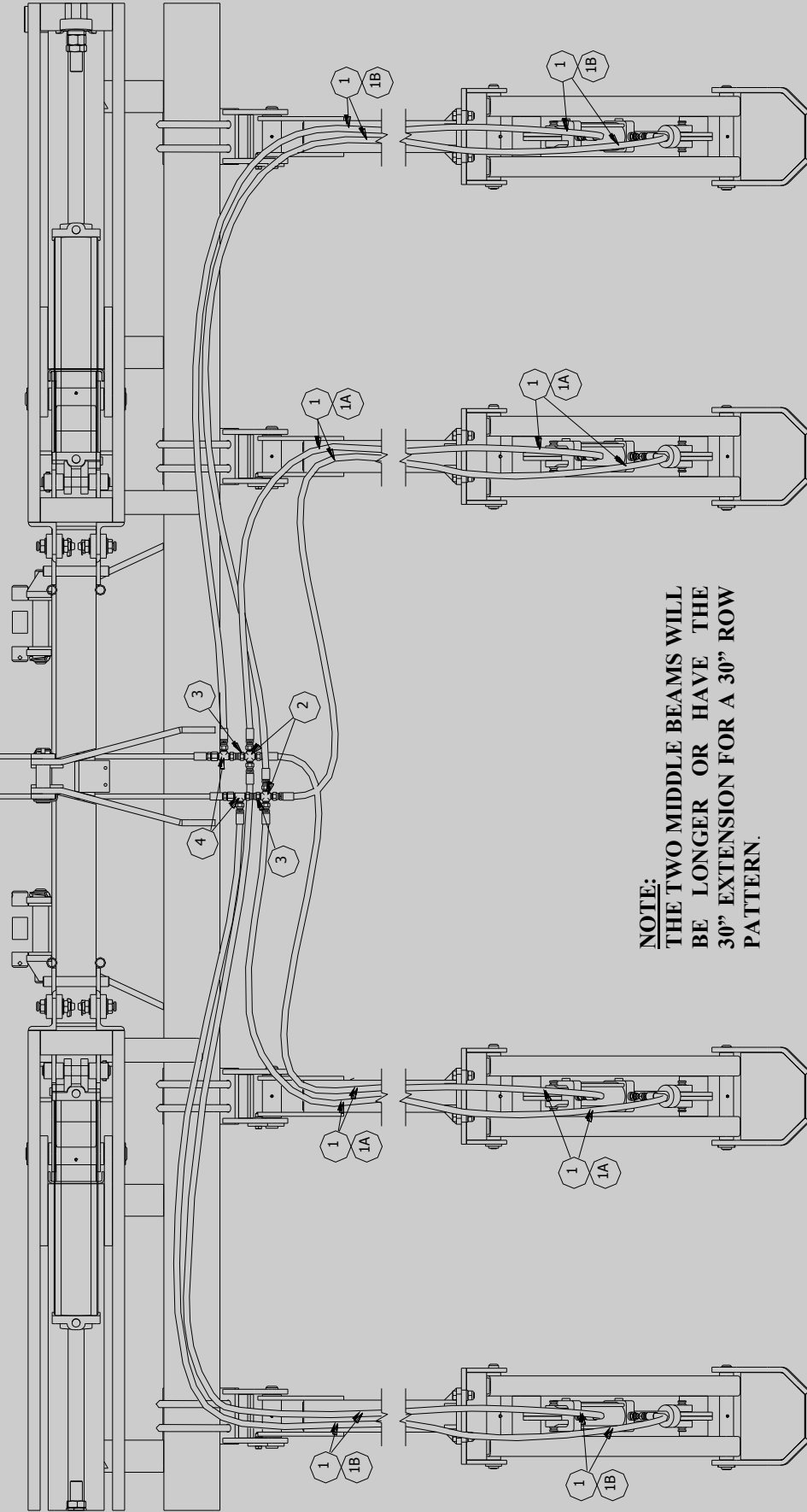
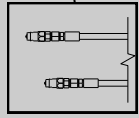
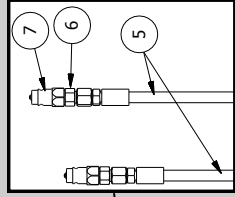

NOTE:
THE TWO MIDDLE BEAMS WILL
BE LONGER OR HAVE THE
30" EXTENSION FOR A 30" ROW
PATTERN.

ITEM	PART NO.	SERIAL NO. OR YR.	DESCRIPTION	QTY		
				95"	130"	160"
1	70-059-001		HOSE, 6M3K-8FJX-8FJX-225"	8	-	-
	11-059-013		HOSE, 6M3K-8FJX-8FJX-240"	-	8	-
	70-059-002		HOSE, 6M3K-8FJX-8FJX-260"	-	-	8
2	51-059-001		ADAPTER, 8MJ-8MJ-8MJ-8MJ	2	2	2
	16-059-003		ADAPTER, 8FJX-8FJX	2	2	2
3	33-059-091		ADAPTER, 8MJ-8MJ-8MJ	2	2	2
4	51-059-002		HOSE, 6M3K-8FJX-8FJX-80"	2	2	2
5	49-059-001		ADAPTER, 8MJ-8MP	2	2	2
6	47-059-002		QUICK COUPLER, 1/2"	2	2	2
7	02-050-088		STRAP, TIE DOWN	28	28	28

QUAD LIFT ASISST HOSE BUNDLE FOR 36" -40" ROW PATTERN

95" (70-082-019) **130"** (70-082-020) **160"** (70-082-021)

ITEM	PART NO.	SERIAL NO. OR YR.	DESCRIPTION	QTY		
				95"	130"	160"
1A	70-059-001		HOSE, 6M3K-8FJX-8FJX-225"	4	4	-
	11-059-013		HOSE, 6M3K-8FJX-8FJX-240"	-	-	4
1B	08-059-010		HOSE, 6M3K-8FJX-8FJX-190"	4	-	-
	70-059-002		HOSE, 6M3K-8FJX-8FJX-260"	-	4	-
	49-059-007		HOSE, 6M3K-8FJX-8FJX-280"	-	-	4
2	51-059-001		ADAPTER, 8MJ-8MJ-8MJ-8MJ	2	2	2
3	16-059-003		ADAPTER, 8FJX-8FJX	2	2	2
4	33-059-091		ADAPTER, 8MJ-8MJ-8MJ	2	2	2
5	51-059-002		HOSE, 6M3K-8FJX-8FJX-80"	2	2	2
6	49-059-001		ADAPTER, 8MJ-8MP	2	2	2
7	47-059-002		QUICK COUPLER, 1/2"	2	2	2
8	02-050-088		STRAP, TIE DOWN	28	28	28

QUAD LIFT ASSIST HOSE BUNDLE W/WEIGHT TRANSFER (PRIOR TO JULY 2014)

FOR 30" ROW PATTERNS

95"

(70-082-022)

130"

(70-082-023)

160"

(70-082-024)

95"

(70-082-025)

130"

(70-082-026)

160"

(70-082-027)

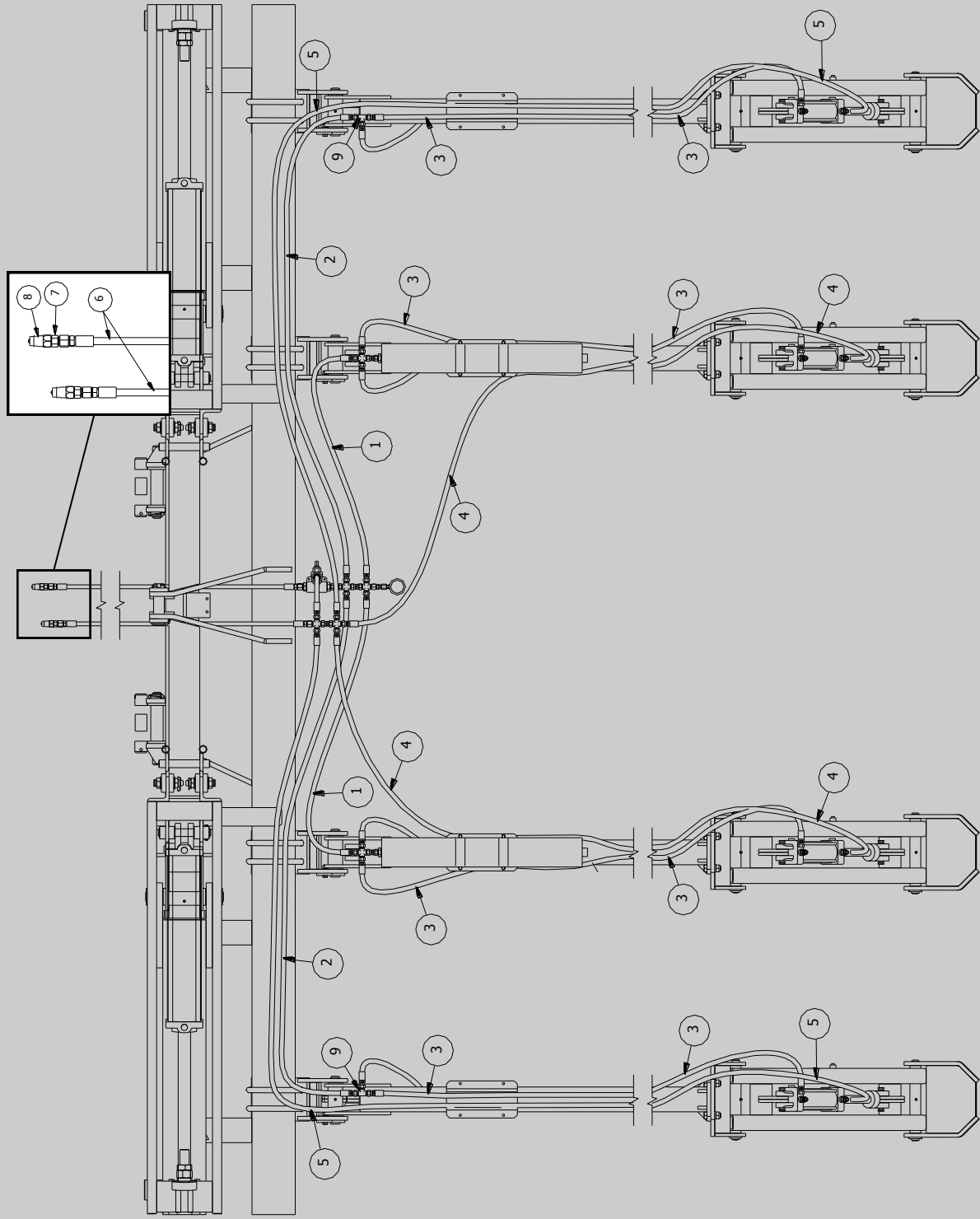

ITEM	PART NO.	SERIAL NO. OR YR.	DESCRIPTION	QTY								
				30"			36"-40"					
				95"	130"	160"	95"	130"	160"	160"		
1	49-059-005		HOSE, 6M3K-8FJX-8FJX-65"	2	2	2	2	2	2	2	2	2
2	42-059-032		HOSE, 6M3K-8FJX-8FJX-85"	2	2	2	-	-	-	-	-	-
	42-059-040		HOSE, 6M3K-8FJX-8FJX-115"	-	-	-	-	2	2	2	2	2
3	11-059-012		HOSE, 6M3K-8FJX-8FJX-150"	-	-	-	-	4	-	-	-	-
	51-059-003		HOSE, 6M3K-8FJX-8FJX-175"	2	-	-	-	-	4	-	-	-
	08-059-010		HOSE, 6M3K-8FJX-8FJX-190"	-	2	-	-	-	-	-	-	4
	70-059-001		HOSE, 6M3K-8FJX-8FJX-225"	-	-	2	-	-	-	-	-	-
4	11-059-012		HOSE, 6M3K-8FJX-8FJX-150"	2	-	-	-	-	-	-	-	-
	51-059-003		HOSE, 6M3K-8FJX-8FJX-175"	-	2	-	-	-	-	-	-	-
	08-059-010		HOSE, 6M3K-8FJX-8FJX-190"	-	-	2	-	2	-	-	-	-
	70-059-001		HOSE, 6M3K-8FJX-8FJX-225"	-	-	-	-	-	-	-	2	-
	11-059-013		HOSE, 6M3K-8FJX-8FJX-240"	-	-	-	-	-	-	-	-	2
5	70-059-001		HOSE, 6M3K-8FJX-8FJX-225"	2	-	-	-	2	-	-	-	-
	11-059-013		HOSE, 6M3K-8FJX-8FJX-240"	-	4	-	-	-	-	-	-	-
	70-059-002		HOSE, 6M3K-8FJX-8FJX-260"	-	-	4	-	-	-	2	-	-
	49-059-007		HOSE, 6M3K-8FJX-8FJX-280"	-	-	-	-	-	-	-	-	2
6	51-059-002		HOSE, 6M3K-8FJX-8FJX-80"	2	2	2	2	2	2	2	2	2
7	49-059-001		ADAPTER, 8MJ-8MP	2	2	2	2	2	2	2	2	2
8	47-059-002		QUICK COUPLER, 1/2"	2	2	2	2	2	2	2	2	2
9	33-059-091		ADAPTER, 8MJ-8MJ-8MJ	2	2	2	2	2	2	2	2	2
10	02-050-088		STRAP, TIE DOWN	32	32	32	32	32	32	32	32	32

QUAD LIFT ASISST HOSE BUNDLE W/WEIGHT TRANSFER (2014 TO PRESENT)

FOR 30"-40" ROW PATTERNS

SHRT

(70-082-045)

MID

(70-082-046)

LNG

(70-082-047)

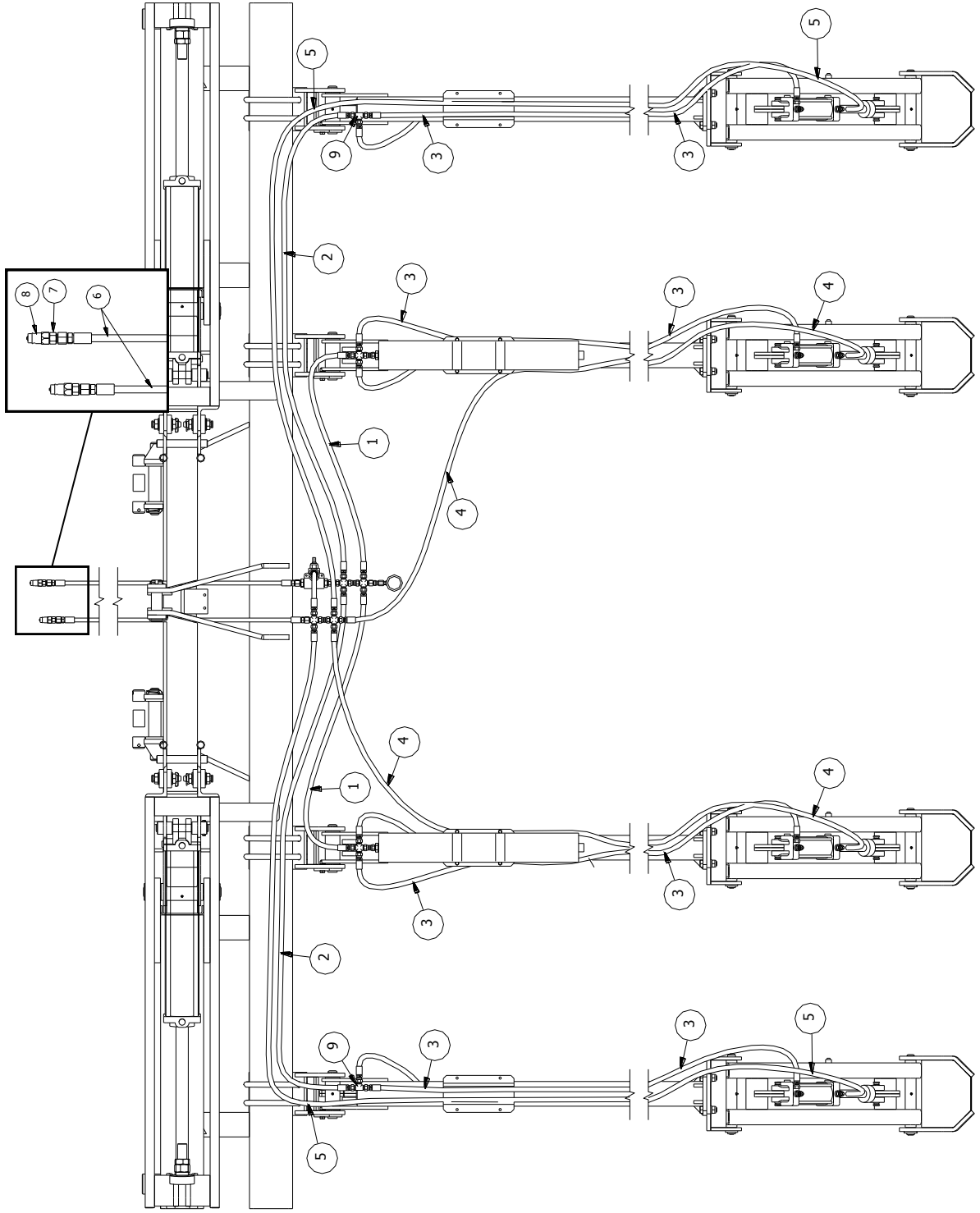

ITEM	PART NO,	SERIAL NO. OR YR.	DESCRIPTION	QTY		
				SHRT	MID	LNG
1	49-059-005		HOSE, 6M3K-8FJX-8FJX-65"	2	2	2
2	42-059-040		HOSE, 6M3K-8FJX-8FJX-115"	2	2	2
3	51-059-003		HOSE, 6M3K-8FJX-8FJX-175"	2	-	-
	08-059-010		HOSE, 6M3K-8FJX-8FJX-190"	-	2	-
	70-059-001		HOSE, 6M3K-8FJX-8FJX- 225"	-	-	2
4	11-059-012		HOSE, 6M3K-8FJX-8FJX- 150"	2	-	-
	51-059-003		HOSE, 6M3K-8FJX-8FJX- 175"	-	2	-
	08-059-010		HOSE, 6M3K-8FJX-8FJX-190"	-	-	2
5	70-059-001		HOSE, 6M3K-8FJX-8FJX-225"	4	-	-
	11-059-013		HOSE, 6M3K-8FJX-8FJX-240"	-	4	-
	49-059-007		HOSE, 6M3K-8FJX-8FJX-280"	-	-	4
6	51-059-002		HOSE, 6M3K-8FJX-8FJX- 80"	2	2	2
7	49-059-001		ADAPTER, 8MJ-8MP	2	2	2
8	47-059-002		QUICK COUPLER, 1/2"	2	2	2
9	33-059-091		ADAPTER, 8MJ-8MJ-8MJ	2	2	2
10	02-050-088		STRAP, TIE DOWN	32	32	32

LIFT ASSIST WEIGHT TRANSFER

DUAL
(70-082-007)

QUAD
(70-082-008)

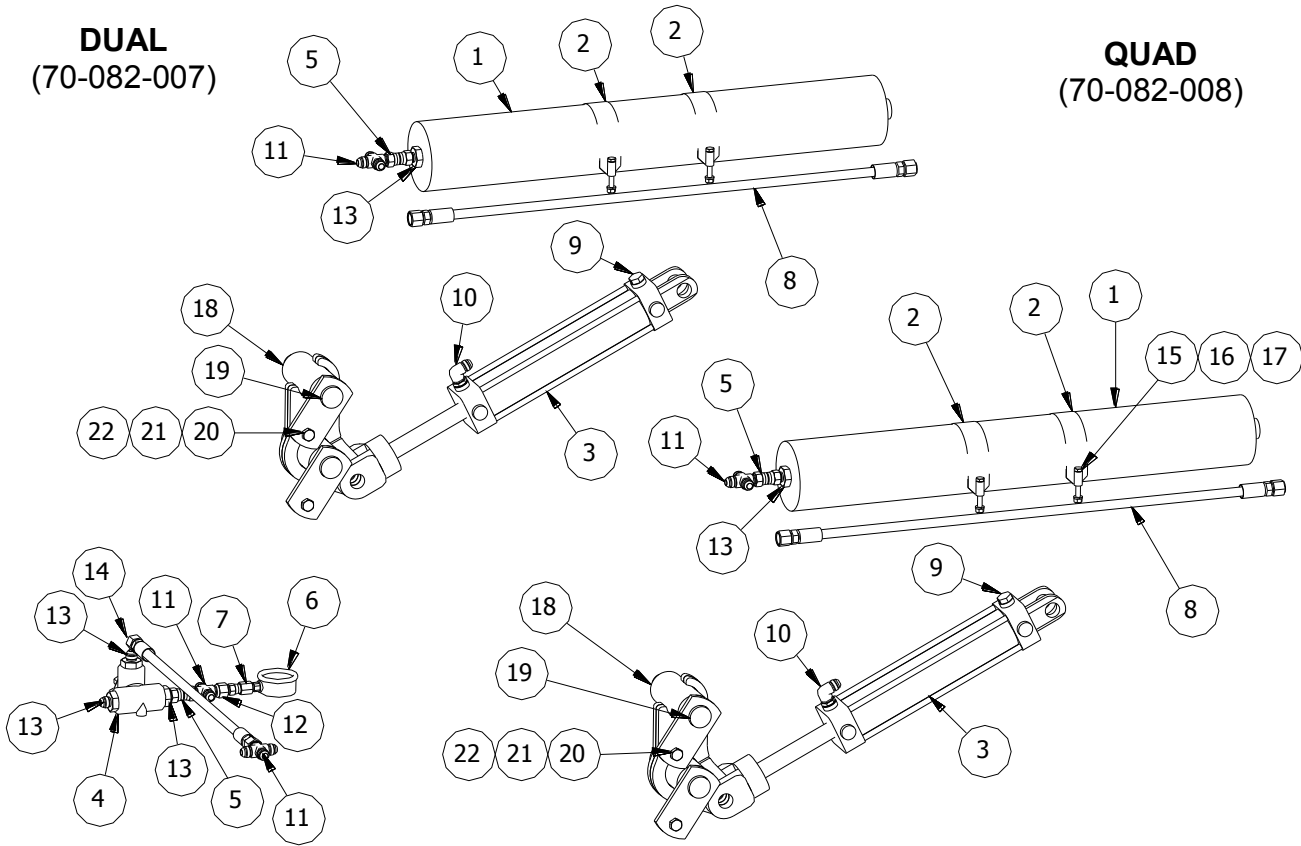

ITEM	PART NO.	SERIAL NO. OR YR.	DESCRIPTION	QTY	
				DUAL	QUAD
1	16-061-073		ACCUMULATOR, 1 1/2 GAL-#12 ORB	2	2
2	11-080-114		BAND, ACCUMULATOR	4	4
3	16-061-068	(-2014)	HYDRAULIC CYLINDER, 2 1/2 X 10	(2)	(4)
	16-061-117	(2015-)	HYDRAULIC CYLINDER, 2.5 X 10	2	4
4	11-061-068		VALVE, RELIEF #12 ORB	1	1
5	16-059-003		ADAPTER, 8FJX-8FJX	3	5
6	33-061-079		PRESSURE GAUGE, 3000 PSI	1	1
7	16-059-005		ADAPTER, 4MP-6FJX	1	1
8	11-059-011		HOSE, 6M3K-8FJX-8FJX-36"	2	4
9	21-061-056		BREATHER PLUG, 3/4-16	2	4
10	33-059-020		ADAPTER, 8MB-8MJ-90	2	4
11	51-059-001		ADAPTER, 8MJ-8MJ-8MJ-8MJ	4	6
12	16-059-004		ADAPTER, 8FJ-6MJ	1	1
13	16-059-006		ADAPTER, STR-8MJ-12MB	5	5
14	33-059-099		HOSE, 6M3K-8FJX-8FJX-24"	1	1
15	48-090050		CAPSCREW, 5/16 X 2 1/2 G5 P	8	8

ITEM	PART NO.	SERIAL NO. OR YR.	DESCRIPTION	QTY	
				DUAL	QUAD
16	66-010100		LOCKWASHER, 5/16 PLT	8	8
17	68-010100		HEXNUT, 5/16 PLT	8	8
18	70-080-004		CYL BRACKET	2	2
19	70-080-003		PIN, FRONT ADJ	4	4
20	48-090596		CAPSCREW, 1/2 X 1 3/4	4	4
21	66-010250		LOCKWASHER, 1/2	4	4
22	68-010250		HEXNUT, 1/2	4	4

1 1/2 GALLON (#12 O-RING) ACCUMULATOR
(16-061-073)

BREAKDOWN
NOT
AVAILABLE

2.5 X 10 X 1.125 HYDRAULIC CYLINDER (BAILEY)

(16-061-117)

Bailey's Hydraulic Cylinder (16-061-117) will replace Energy's Hydraulic Cylinder (16-061-068).
Bailey will not sale any repair parts except for a Seal Kit.

USE SEAL KIT # 16-061-121

3 X 6 X 1.25 HYDRAULIC CYLINDER (BAILEY)

(33-061-203)

Bailey's Hydraulic Cylinder (33-061-203) will replace Energy's Hydraulic Cylinder (33-061-120).
Bailey will not sale any repair parts except for a Seal Kit.

USE SEAL KIT # 33-061-211

7100 ROW MARKER COMPONENTS

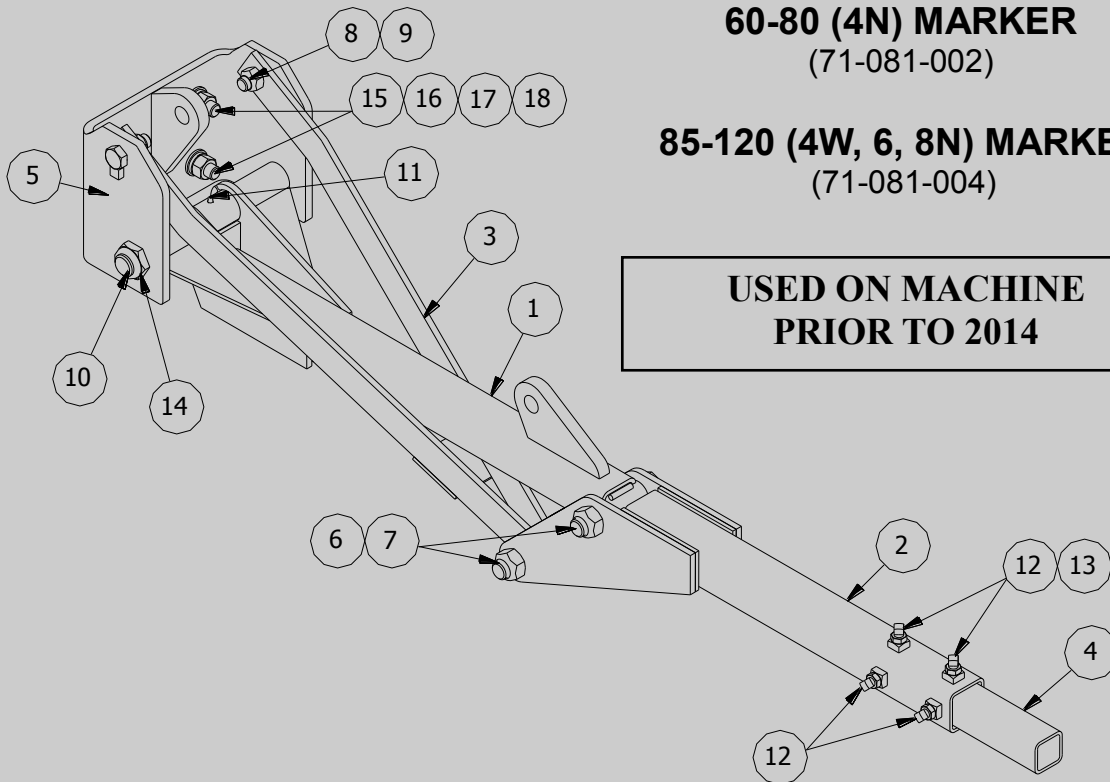

60-80 (4N) MARKER
(71-081-002)

85-120 (4W, 6, 8N) MARKER
(71-081-004)

**USED ON MACHINE
PRIOR TO 2014**

ITEM	PART NO,	SERIAL NO. OR YR.	DESCRIPTION	QTY	
				-002	-004
1	71-080-001		FIRST LINK, RIGID MARKER	1	1
2	71-080-002		SECOND LINK, 60-80 MARKER	1	-
	71-080-006		SECOND LINK, 85-120 MARKER	-	1
3	71-080-004		LINK ARM, RIGID MARKER	1	1
4	71-024-004		TUBE, 2 X 2 X 30"	1	-
	71-024-032		TUBE, 42" MARKER END	-	1
5	71-080-003		BASE, RIGID MARKER	1	1
6	72-020125		LOCKNUT, 1 STOVER G"B" PLT	2	2
7	48-100600		CAPSCREW, 1 X 5 G5 PLT	2	2
8	48-091275		CAPSCREW, 3/4 X 2 G5 PLT	2	2
9	72-010150		LOCKNUT, 3/4 STOVER G"B" PLT	2	2
10	71-080-005		PIVOT PIN, RIGID MARKER	1	1
11	02-050-005		FITTING, 1/4-28 STRT GREASE	3	3
12	54-010253		SETSCREW, 1/2 X 1 1/4 SQHD CP	4	4
13	70-010100		JAMNUT, 1/2 PLN	4	4
14	72-040120		JAM LOCKNUT, 1 1/4 NYL INS	1	1
15	48-200047		CAPSCREW, 3/4 X 2 1/2 G8 PLT	4	4
16	62-020045		FLATWASHER, 3/4 SAE PLT	4	4
17	66-010350		LOCKWASHER, 3/4 PLT	4	4
18	68-010380		HEXNUT, 3/4 G8 PLT	4	4

65-80 (4N) MARKER

(71-082-001)

85-120 (4W, 6, 8N) MARKER

(71-082-002)

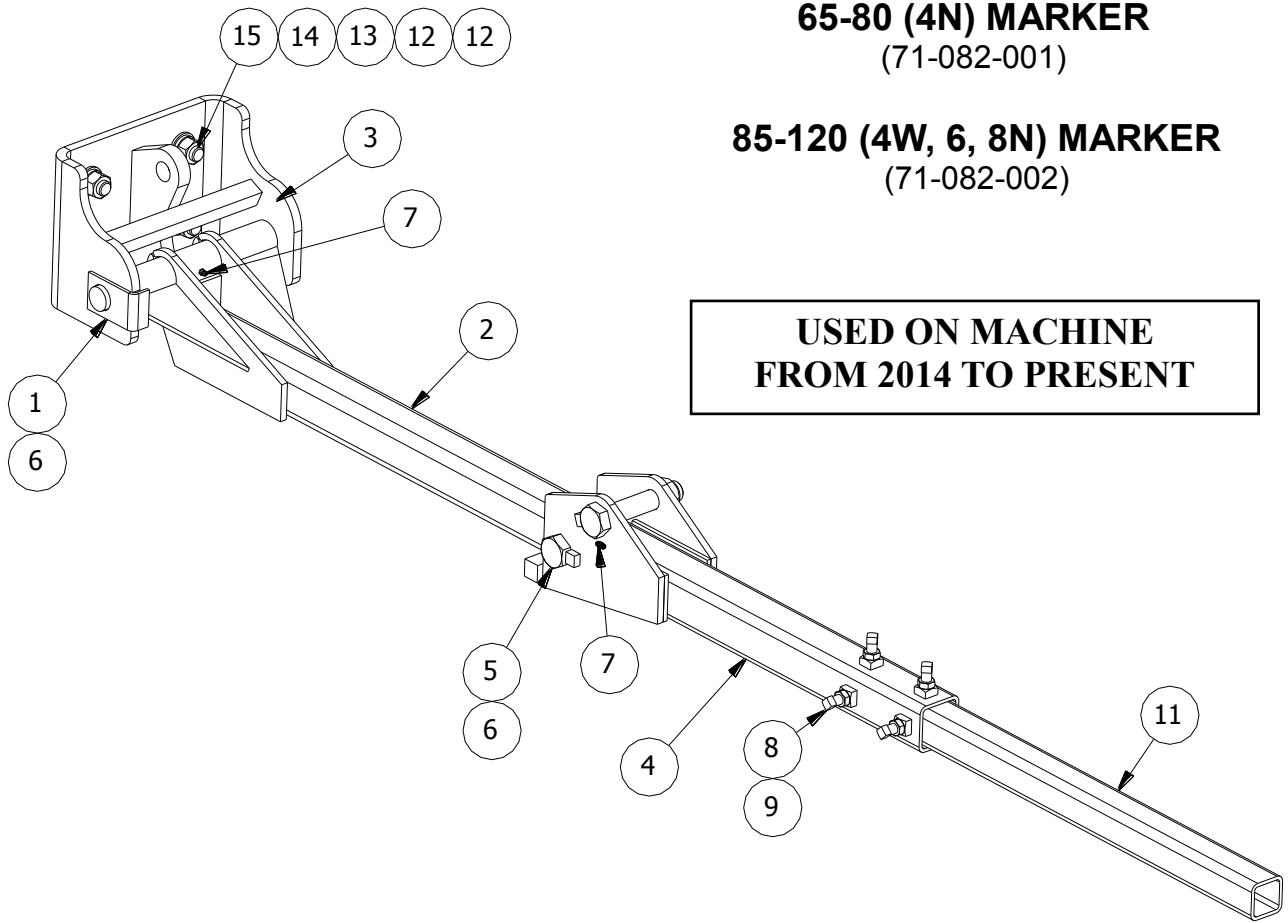

**USED ON MACHINE
FROM 2014 TO PRESENT**

ITEM	PART NO,	SERIAL NO. OR YR.	DESCRIPTION	QTY	
				-001	-002
1	71-080-005		PIVOT PIN, RIGID MARKER	1	1
2	71-080-041		LINK ARM	1	1
3	71-080-040		BRKT, MARKER MOUNT	1	1
4	71-080-043		ADJUSTMENT ARM, SHORT	1	-
	71-080-042		ADJUSTMENT ARM, LONG	-	1
5	48-100600		CAPSCREW, 1 X 5 G5 PLT	2	2
6	72-010125		LOCKNUT, 1 STOVER G"B" PLT	2	2
7	02-050-005		FITTING, 1/4-28 STRT GREASE	3	3
8	54-010253		SETSCREW, 1/2 X 1 1/4 SQHD CP	4	4
9	70-010100		JAMNUT, 1/2 PLN	4	4
10	72-040120		JAM LOCKNUT, 1 1/4 NYL INS	1	1
11	71-024-004		TUBE, 2 X 2 X 30"	1	-
	71-024-032		TUBE, 42" MARKER END	-	1
12	62-020045		FLATWASHER, 3/4 SAE PLT	8	8
13	66-010350		LOCKWASHER, 3/4 PLT	4	4
14	68-010380		HEXNUT, 3/4 G8 PLT	4	4
15	48-200047		CAPSCREW, 3/4 X 2 1/2 G8 PLT	4	4

SPRING MARKER ASSY (71-082-006)

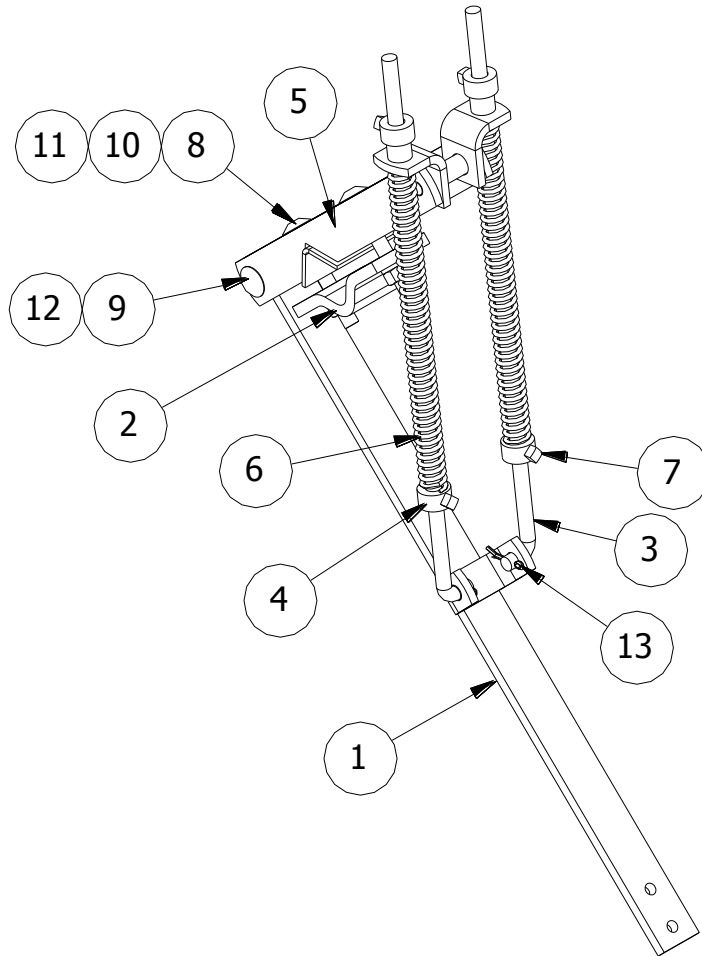

ITEM	PART NO,	SERIAL NO. OR YR.	DESCRIPTION	QTY
1	71-080-033		ARM, ROW MARKER	1
2	02-023-188		CLAMP, P.B.	1
3	03-026-115		ROD, SPRING PUSH 26 1/4"	2
4	03-050-009		COLLAR, 11/16" ADJ	4
5	08-080-012		SUPPORT, ROW MARKER	1
6	02-050-079		SPRING, ROW MARKER	2
7	54-010200		SETSCREW, 1/2 X 5/8 SQ HD CUPPT	4
8	52-050377		CARRIAGE BOLT, 5/8 X 4 1/2 G5 PLT	2
9	52-040100		CARRIAGE BOLT, 5/8 X 4 G5 PLN	1
10	66-010300		LOCKWASHER, 5/8 PLT	2
11	68-010300		HEXNUT, 5/8 PLT	2
12	72-020050		LOCKNUT, 5/8 STOVER G"C" PLT	1
13	76-010100		COTTER PIN, 3/16 X 1 1/2	2

MARKER DISC BRACKET (71-082-013)

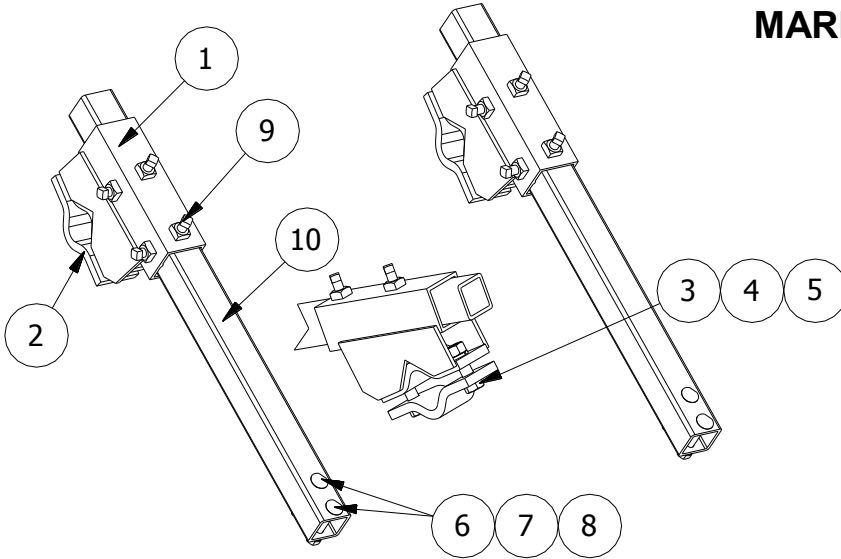

ITEM	PART NO,	SERIAL NO. OR YR.	DESCRIPTION	QTY
1	08-080-086		BRACKET, MARKER DISC	2
2	02-023-031		CLAMP, P.B.	2
3	48-090983		CAPSCREW, 5/8 X 2 1/4 G5 PLT	4
4	66-010300		LOCKWASHER, 5/8 PLT	4
5	68-010300		HEXNUT, 5/8 PLT	4
6	52-050118		CARRIAGE BOLT, 7/16 X 3 G5 PLT	4
7	66-010200		LOCKWASHER, 7/16 PLT	4
8	68-010200		HEXNUT, 7/16 PLT	4
9	54-010250		SETSCREW, 1/2 X 1 SQ HD CUPPT G5	8
10	08-024-089		TUBE, AUX MARKER	2

MARKER DISC OFFSET (71-082-014)

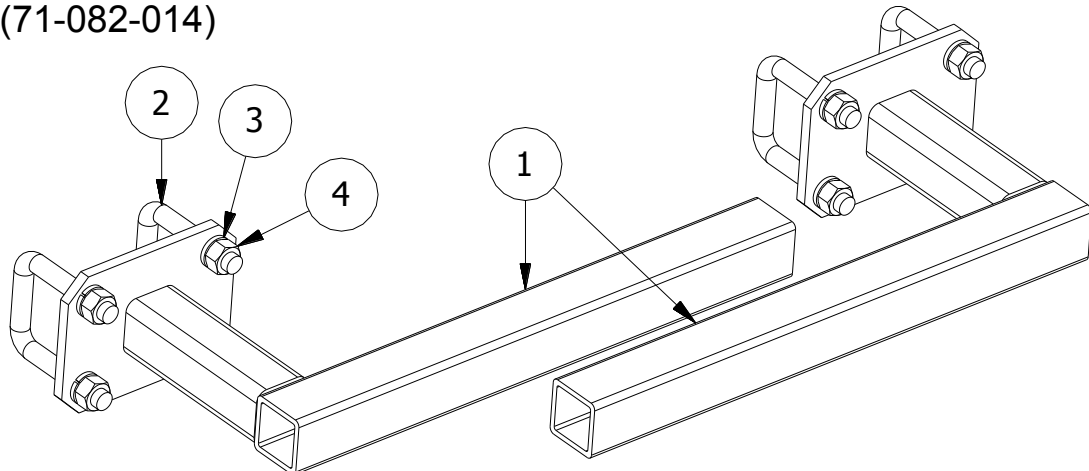

ITEM	PART NO,	SERIAL NO. OR YR.	DESCRIPTION	QTY
1	08-080-087	(-2014)	BRACKET, AUX MARKER EXT	(2)
	71-080-039	(2015-)	OFFSET, RIGID MARKER	2
2	16-050-001		U-BOLT, 5/8 X 3 3/16 X 3 13/16 G5 PLT	4
3	66-010300		LOCKWASHER, 5/8 PLT	8
4	68-010300		HEXNUT, 5/8 PLT	8

16" GAUGED ROW MARKER DISC (71-082-007)

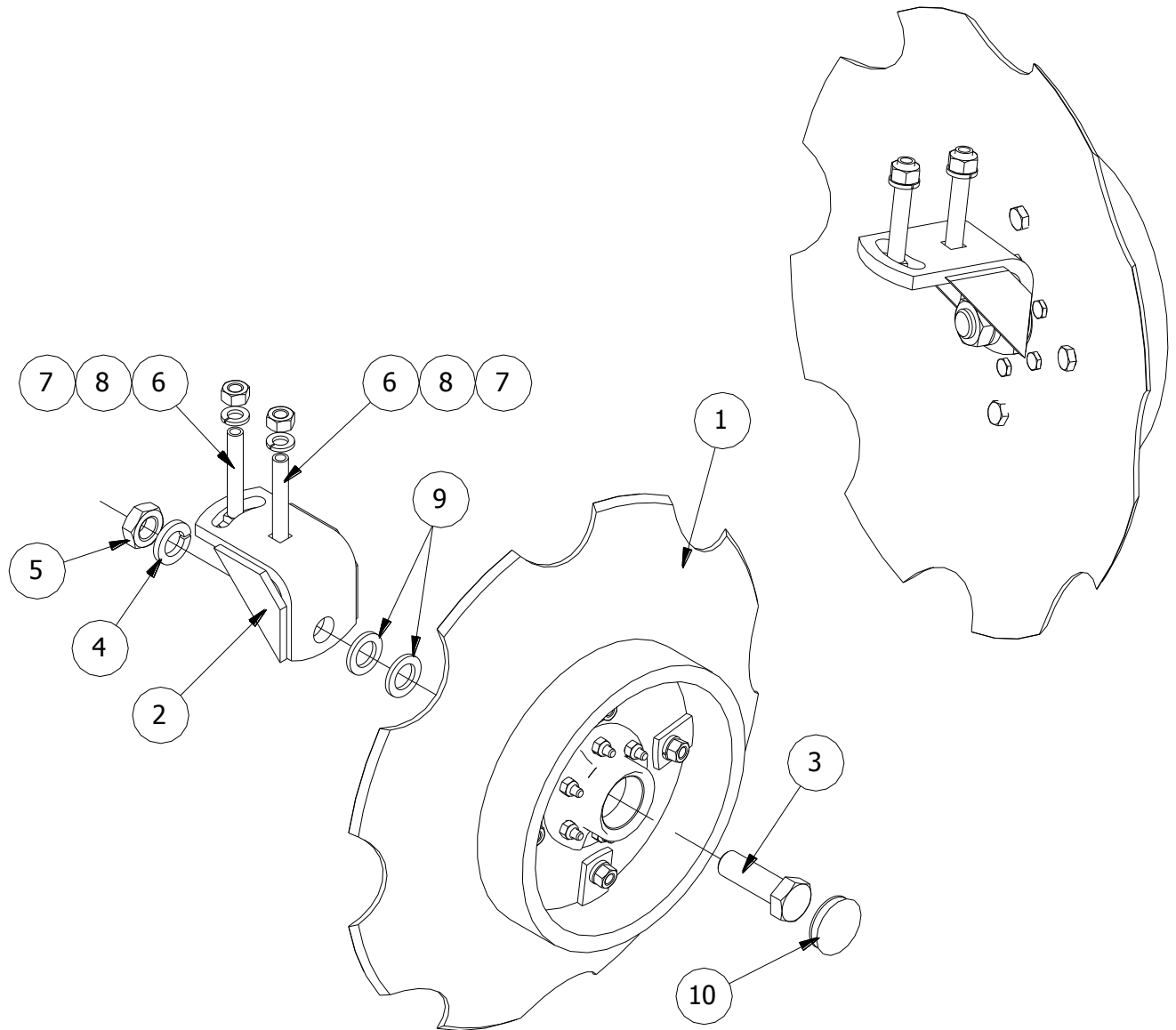

ITEM	PART NO.	SERIAL NO. OR YR.	DESCRIPTION	QTY
1	71-081-013		DISC, 16" GAUGED ROW MARKER	2
2	08-080-038		BRACKET, DISC	2
3	15-050-051		CAP, DISC HUB	2
4	48-091300		CAPSCREW, 3/4 X 2 1/4	2
5	66-010350		LOCKWASHER, 3/4	2
6	72-040060		JAM LOCKNUT, 3/4 PLT	2
7	03-050-028		WASHER, 1 1/4 X 3/4	4
8	52-050118		CARRIAGE SCREW, 7/16 X 3	4
9	66-010200		LOCKWASHER, 7/16	4
10	68-010200		HEX NUT, 7/16	4

16" RIGID MARKER DISC
(71-082-008)

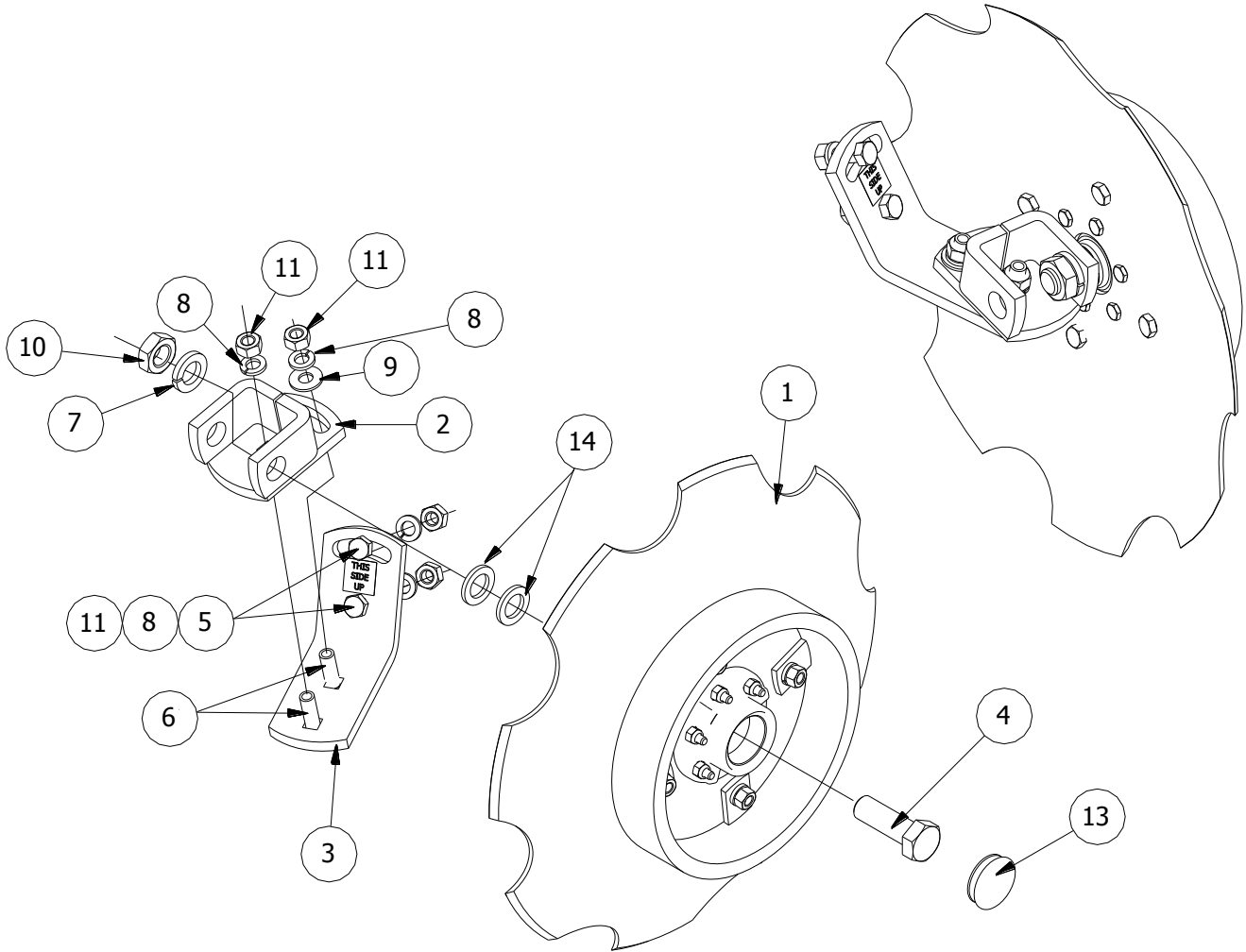

ITEM	PART NO,	SERIAL NO. OR YR.	DESCRIPTION	QTY
1	71-081-013		DISC, 16" GAUGED ROW MARKER	2
2	02-080-348		BRACKET, DISC MOUNTED	2
3	08-023-149		PLATE, PIVOT ADAPTED	2
4	48-091300		CAPSCREW, 3/4 X 2 1/4	2
5	48-090400		CAPSCREW, 7/16 X 1 1/2 G5 PLT	4
6	52-050108		CARRIAGE SCREW, 7/16 X 1 1/2	4
7	66-010350		LOCKWASHER, 3/4	2
8	66-010200		LOCKWASHER, 7/16	8
9	62-010100		FLATWASHER, 3/8 STD	2
10	72-040060		JAM LOCKNUT, 3/4 PLT	2
11	68-010200		HEX NUT, 7/16 PLT	8
12	03-050-028		WASHER, 1 1/4 X 3/4	4
13	15-050-051		CAP, DISC HUB	2

16" GAUGED ROW MARKER DISC
(71-081-013)

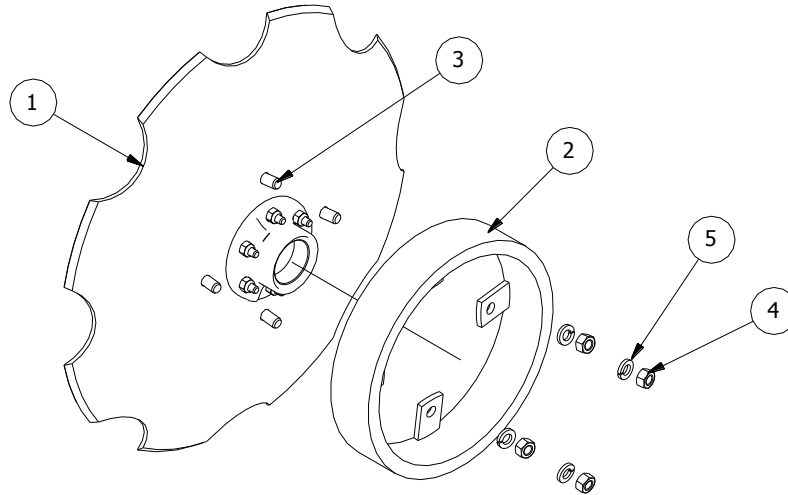

ITEM	PART NO,	SERIAL NO. OR YR.	DESCRIPTION	QTY
1	71-081-012		DISC, 16" ROW MARKER	1
2	08-080-121		BAND, DEPTH	1
3	48-090090		CAPSCREW, 3/8 X 3/4	4
4	66-010150		LOCKWASHER, 3/8	4
5	68-010150		HEXNUT, 3/8 PLT	4

16" ROW MARKER DISC
(71-081-012)

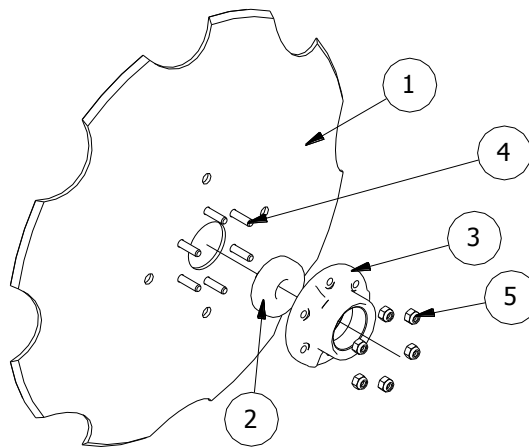

ITEM	PART NO,	SERIAL NO. OR YR.	DESCRIPTION	QTY
1	08-050-036		DISC, 16" NOTCHED ROW MARKER	1
2	02-051-064		BEARING, ROW MARKER	1
3	02-057-031		HUB, ROW MARKER	1
4	48-110010		CAPSCREW, 1/4 X 1 G8 PLT	6
5	72-010055		LOCKNUT, 1/4	6

140-175 MARKER FIRST LINK (71-082-003)

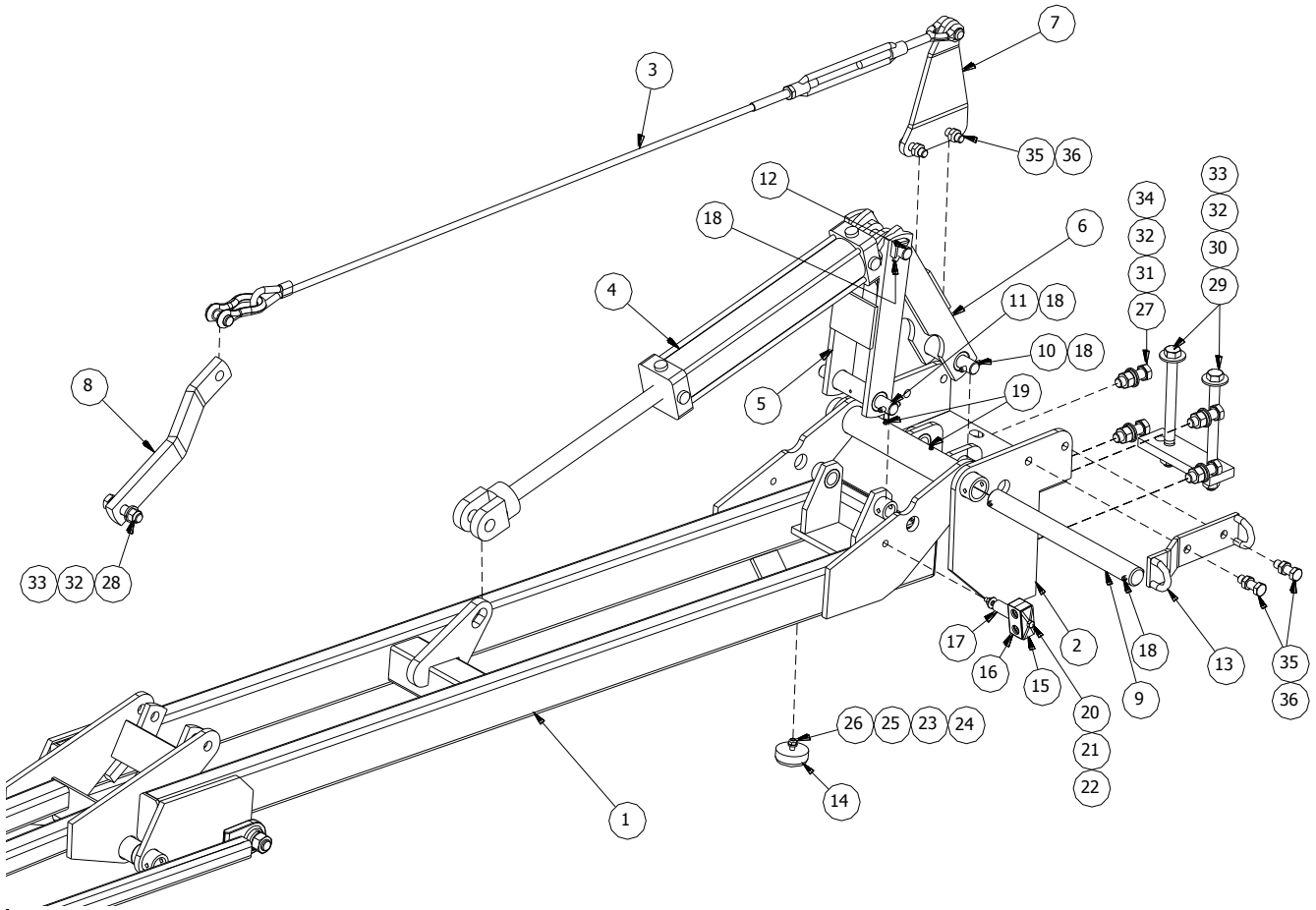

ITEM	PART NO,	SERIAL NO. OR YR.	DESCRIPTION	QTY	
				LT	RT
	71-081-006		MARKER, 140-175 LT	1	-
	71-081-007		MARKER, 140-175 RT	-	1
1	71-080-008		FIRST LINK, 140-175 MARKER	1	1
2	71-080-007		BASE, STACK-FOLD MARKER	1	1
3	71-050-003		CABLE, 140-175 MARKER	1	1
4	08-061-011	(-2014)	HYDRAULIC CYLINDER, 3 X 16	(1)	(1)
	08-061-030	(2015-)	HYDRAULIC CYLINDER, 3 X 16	1	1
5	71-080-028		CYL LINK, FRONT	1	1
6	71-080-027		CYL LINK, REAR	1	1
7	08-023-144		ANCHOR, '99 RT CABLE	1	-
	08-023-143		ANCHOR, '99 LT CABLE	-	1
8	08-023-104		BAR, PIVOT	1	1
9	71-026-005		PIN, 1ST LINK	1	1

ITEM	PART NO,	SERIAL NO. OR YR.	DESCRIPTION	QTY	
				LT	RT
10	08-026-018		PIN, SHORT BASE LINKAGE	1	1
11	08-026-017		PIN, LONG BASE LINKAGE	1	1
12	71-026-007		PIN, CYLINDER	1	1
13	08-080-085		BRACKET, HOSE HOLDER	1	1
14	08-050-014		BUMPER, RECESS	1	1
15	33-050-160		COVER, PLATE	1	1
16	33-050-246		CLAMP, HOSE	1	1
17	08-024-087		SPACER, HOSE CLAMP	1	1
18	42-050-010		ROLL PIN, 3/8 X 2 PLT	4	4
19	02-050-005		GREASE FITTING, 1/4-28	2	2
20	48-090075		CAPSCREW, 5/16 X 5 G5 PLT	1	1
21	66-010100		LOCKWASHER, 5/16 STD PLT	1	1
22	68-010100		HEXNUT, 5/16 PLT	1	1
23	48-090150		CAPSCREW, 3/8 X 1 1/4 G5 PLT	1	1
24	62-010100		FLATWASHER, 3/8 PLT	1	1
25	66-010150		LOCKWASHER, 3/8 PLT	2	2
26	72-010050		LOCKNUT, 3/8 STOVER G"B" PLT	1	1
27	48-200047		CAPSCREW, 3/4 X 2 1/2 G8 PLT	4	4
28	48-091375		CAPSCREW, 3/4 X 3 G5 PLT	1	1
29	48-100103		CAPSCREW, 3/4 X 9 1/2 G5 PLT	2	2
30	62-010300		FLATWASHER, 3/4 STD PLT	2	2
31	62-020045		FLATWASHER, 3/4 SAE PLT	4	4
32	66-010350		LOCKWASHER, 3/4 PLT	7	7
33	68-010350		HEXNUT, 3/4 PLT	3	3
34	68-010380		HEXNUT, 3/4 G8 PLT	4	4
35	48-200029		CAPSCREW, 5/8 X 2 G8 PLT	4	4
36	72-020050		LOCKNUT, 5/8 STOVER G"C" PLT	5	5

140-175 MARKER SECOND LINK

(71-082-003) (Cont.)

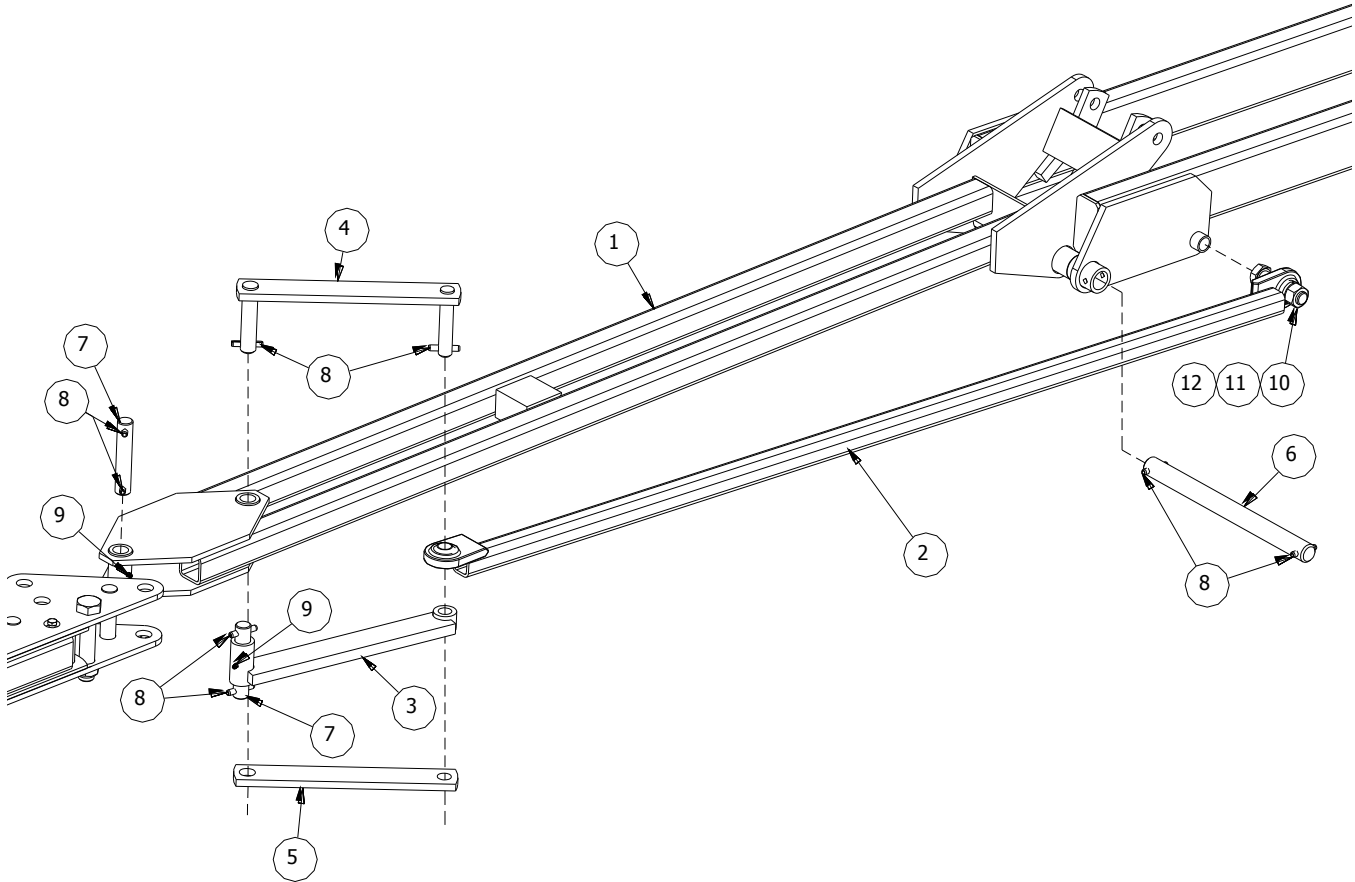

ITEM	PART NO.	SERIAL NO. OR YR.	DESCRIPTION	QTY
1	71-080-009		SECOND LINK, 140-175 MARKER	1
2	71-080-023		TURNBUCKLE, 140-175 RT	1
3	71-080-013		PIVOT LINKAGE, CENTER	1
4	71-080-011		PIVOT LINKAGE, SPLIT	1
5	71-023-006		PLATE, PIVOT LINKAGE	1
6	71-026-004		PIN, 2ND LINK	1
7	71-026-006		PIN, 3RD LINK	2
8	42-050-010		ROLL PIN, 3/8 X 2 PLT	8
9	02-050-005		GREASE FITTING, 1/4-28	2
10	48-091650		CAPSCREW, 7/8 X 3 3/4 G5 PLT	1
11	66-010400		LOCKWASHER, 7/8 PLT	1
12	68-010400		HEXNUT, 7/8 PLT	1

140-175 MARKER THIRD LINK

(71-082-003) (Cont.)

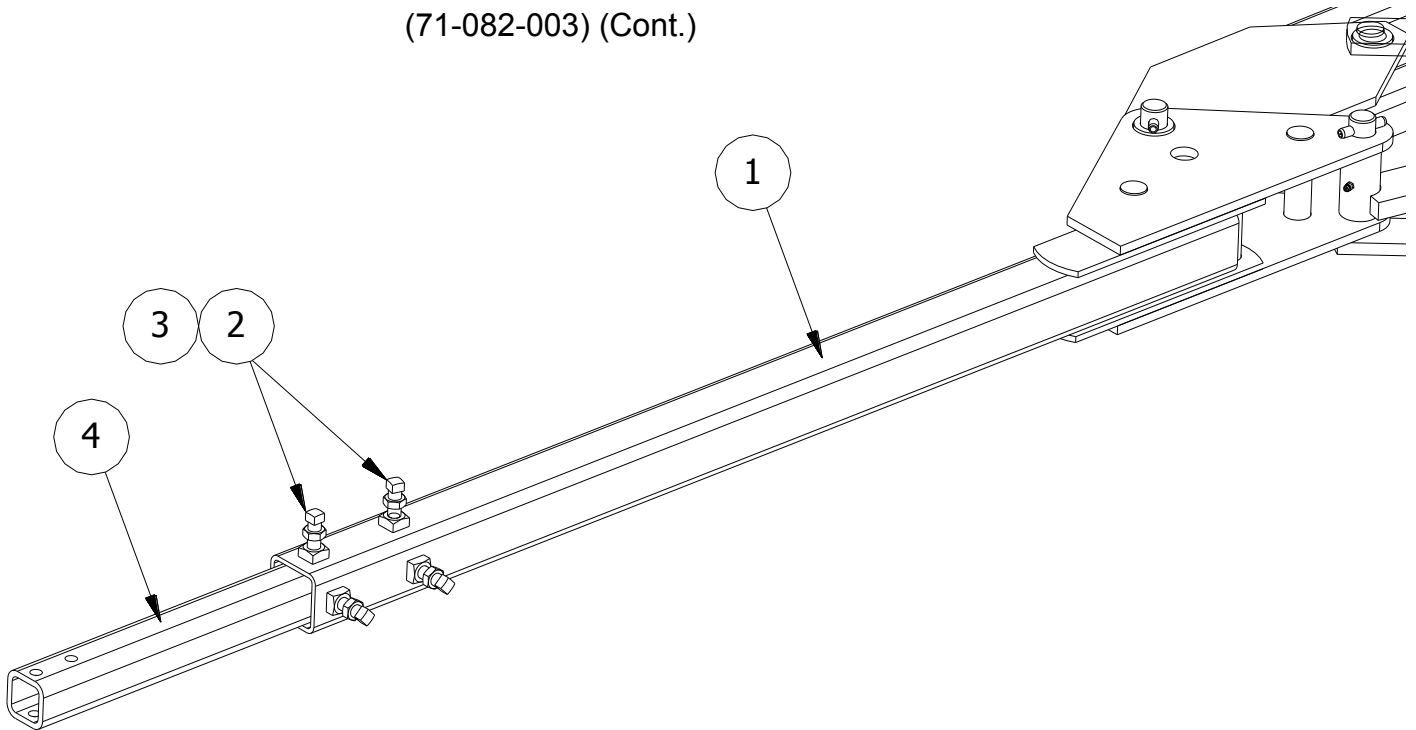

ITEM	PART NO,	SERIAL NO. OR YR.	DESCRIPTION	QTY
1	71-080-010		THIRD LINK, 140-175 MARKER	1
2	54-010253		SETSCREW, 1/2 X 1 1/4 SQ HD	4
3	70-010100		JAM NUT, 1/2	4

8R36-38 EXT TUBE

(71-082-016)

8R40 EXT TUBE

(71-082-015)

ITEM	PART NO,	SERIAL NO. OR YR.	DESCRIPTION	QTY	
				-016	-015
4	71-024-007		TUBE, 30" EXT	2	-
	71-024-034		TUBE, 48" EXT	-	2

185-220 MARKER FIRST LINK

(71-082-004)

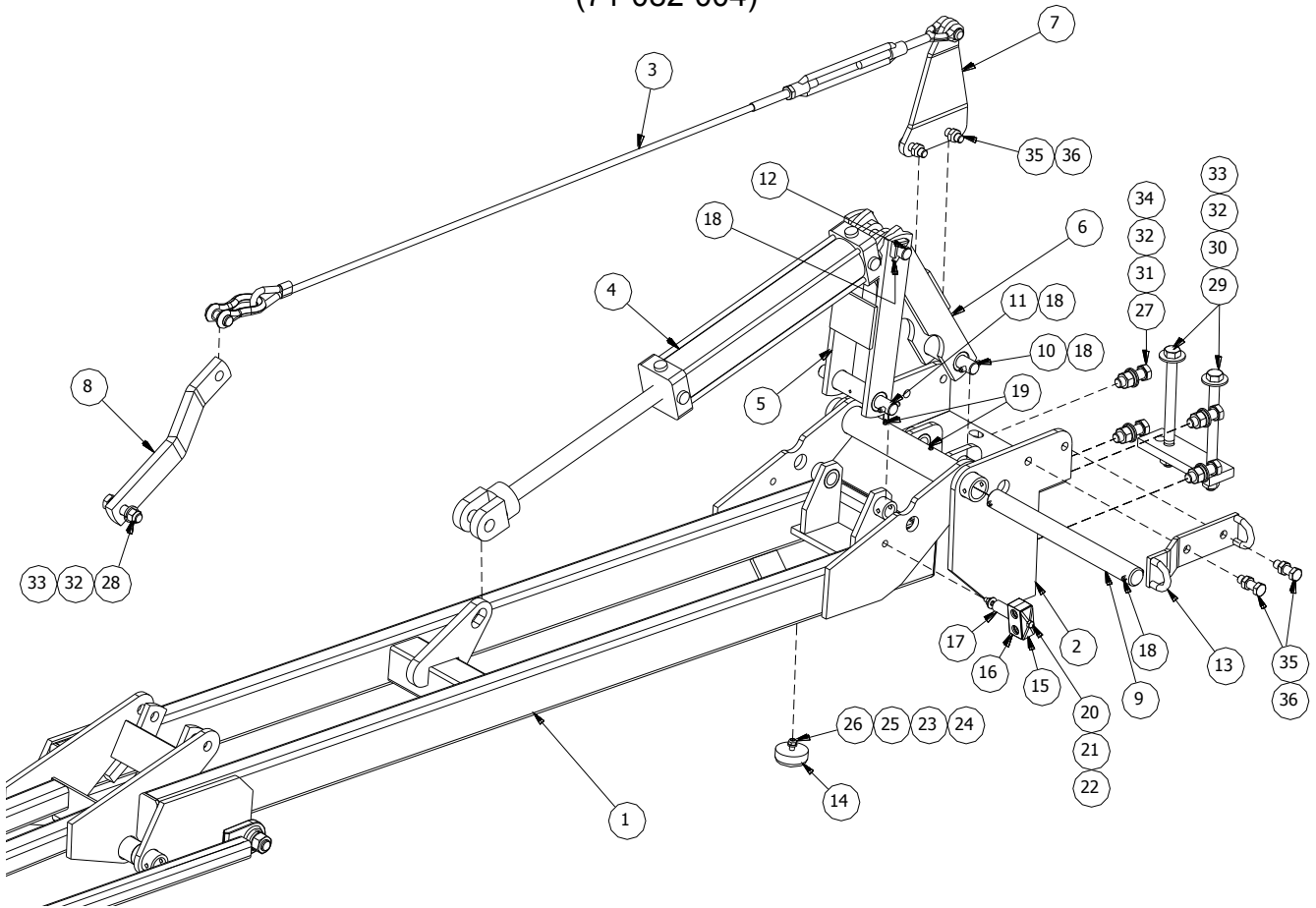

ITEM	PART NO,	SERIAL NO. OR YR.	DESCRIPTION	QTY	
				LT	RT
	71-081-008		MARKER, 185-220 LT	1	-
	71-081-009		MARKER, 185-220 RT	-	1
1	71-080-017		FIRST LINK, 185-220 MARKER	1	1
2	71-080-007		BASE, STACK-FOLD MARKER	1	1
3	08-050-029		CABLE, '99 8R FF ASSY	1	1
4	08-061-011	(-2014)	HYDRAULIC CYLINDER, 3 X 16	(1)	(1)
	08-061-030	(2015-)	HYDRAULIC CYLINDER, 3 X 16	1	1
5	71-080-028		LONG CYL LINK, FRONT	1	1
6	71-080-027		LONG CYL LINK, REAR	1	1
7	08-023-144		ANCHOR, '99 RT CABLE	1	-
	08-023-143		ANCHOR, '99 LT CABLE	-	1
8	08-023-104		BAR, PIVOT	1	1
9	71-026-005		PIN, 1ST LINK	1	1
10	08-026-018		PIN, SHORT BASE LINKAGE	1	1

ITEM	PART NO,	SERIAL NO. OR YR.	DESCRIPTION	QTY	
				LT	RT
11	08-026-017		PIN, LONG BASE LINKAGE	1	1
12	71-026-007		PIN, CYLINDER	1	1
13	08-080-085		BRACKET, HOSE HOLDER	1	1
14	08-050-014		BUMPER, RECESS	1	1
15	33-050-160		COVER, PLATE	1	1
16	33-050-246		CLAMP, HOSE	1	1
17	08-024-087		SPACER, HOSE CLAMP	1	1
18	42-050-010		ROLL PIN, 3/8 X 2 PLT	4	4
19	02-050-005		GREASE FITTING, 1/4-28	2	2
20	48-090075		CAPSCREW, 5/16 X 5 G5 PLT	1	1
21	66-010100		LOCKWASHER, 5/16 STD PLT	1	1
22	68-010100		HEXNUT, 5/16 PLT	1	1
23	48-090150		CAPSCREW, 3/8 X 1 1/4 G5 PLT	1	1
24	62-010100		FLATWASHER, 3/8 PLT	1	1
25	66-010150		LOCKWASHER, 3/8 PLT	2	2
26	72-010050		LOCKNUT, 3/8 STOVER G"B" PLT	1	1
27	48-200047		CAPSCREW, 3/4 X 2 1/2 G8 PLT	4	4
28	48-091375		CAPSCREW, 3/4 X 3 G5 PLT	1	1
29	48-100103		CAPSCREW, 3/4 X 9 1/2 G5 PLT	2	2
30	62-010300		FLATWASHER, 3/4 STD PLT	2	2
31	62-020045		FLATWASHER, 3/4 SAE PLT	4	4
32	66-010350		LOCKWASHER, 3/4 PLT	7	7
33	68-010350		HEXNUT, 3/4 PLT	3	3
34	68-010380		HEXNUT, 3/4 G8 PLT	4	4
35	48-200029		CAPSCREW, 5/8 X 2 G8 PLT	4	4
36	72-020050		LOCKNUT, 5/8 STOVER G"C" PLT	5	5

185-220 MARKER SECOND LINK

(71-082-004) (Cont.)

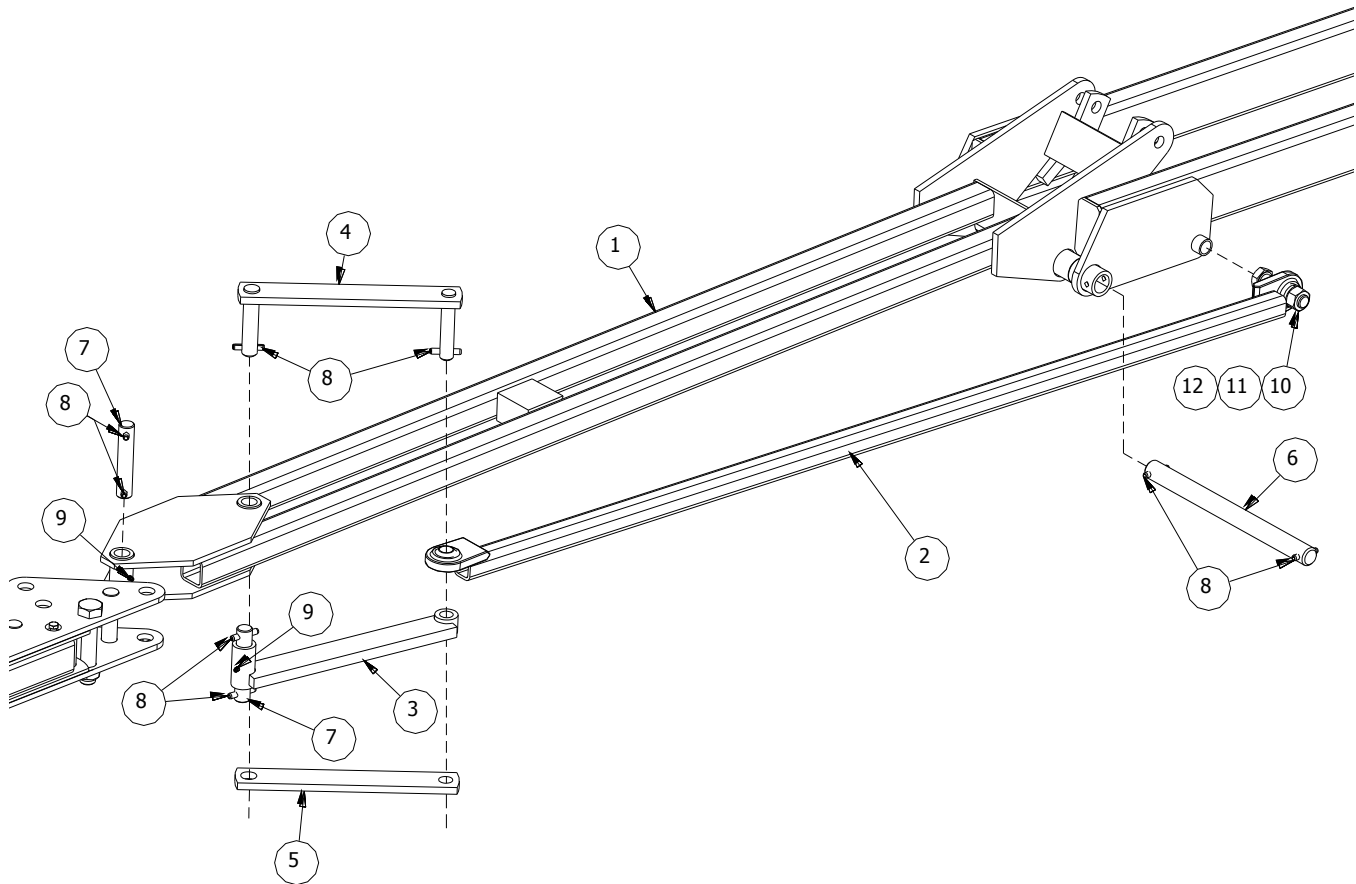

ITEM	PART NO.	SERIAL NO. OR YR.	DESCRIPTION	QTY
1	71-080-018		SECOND LINK, 185-220 MARKER	1
2	71-080-022		TURNBUCKLE, 185-220 RT	1
3	71-080-013		PIVOT LINKAGE, CENTER	1
4	71-080-011		PIVOT LINKAGE, SPLIT	1
5	71-023-006		PLATE, PIVOT LINKAGE	1
6	71-026-004		PIN, 2ND LINK	1
7	71-026-006		PIN, 3RD LINK	2
8	42-050-010		ROLL PIN, 3/8 X 2 PLT	8
9	02-050-005		GREASE FITTING, 1/4-28	2
10	48-091650		CAPSCREW, 7/8 X 3 1/2 G5 PLT	1
11	66-010400		LOCKWASHER, 7/8 PLT	1
12	68-010400		HEXNUT, 7/8 PLT	1

185-220 MARKER THIRD LINK

(71-082-004) (Cont.)

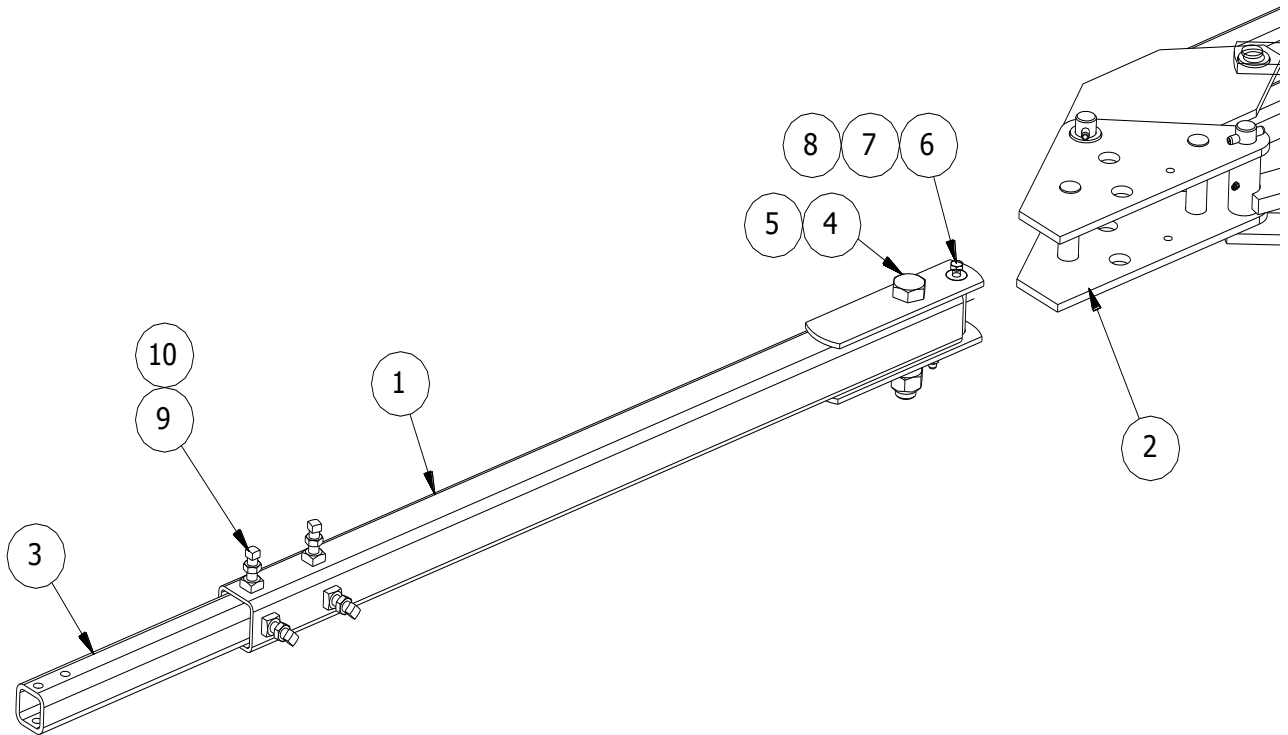

ITEM	PART NO,	SERIAL NO. OR YR.	DESCRIPTION	QTY
1	71-080-020		THIRD LINK, 185-220 MARKER	1
2	71-080-019		THIRD LINK, PIVOT ASSY	1
3	71-024-013		TUBE, 44" EXTENSION	1
4	48-100600		CAPSCREW, 1 X 5 G5 PLT	1
5	72-020125		LOCKNUT, 1 STOVER	1
6	48-090320		CAPSCREW, 3/8 X 4 1/2	1
7	66-010150		LOCKWASHER, 3/8 PLT	2
8	68-010150		HEXNUT, 3/8 PLT	2
9	54-010253		SETSCREW, 1/2 X 1 1/4 SQ HD	4
10	70-010100		JAM NUT, 1/2	4

215-250 MARKER FIRST LINK

(71-082-005)

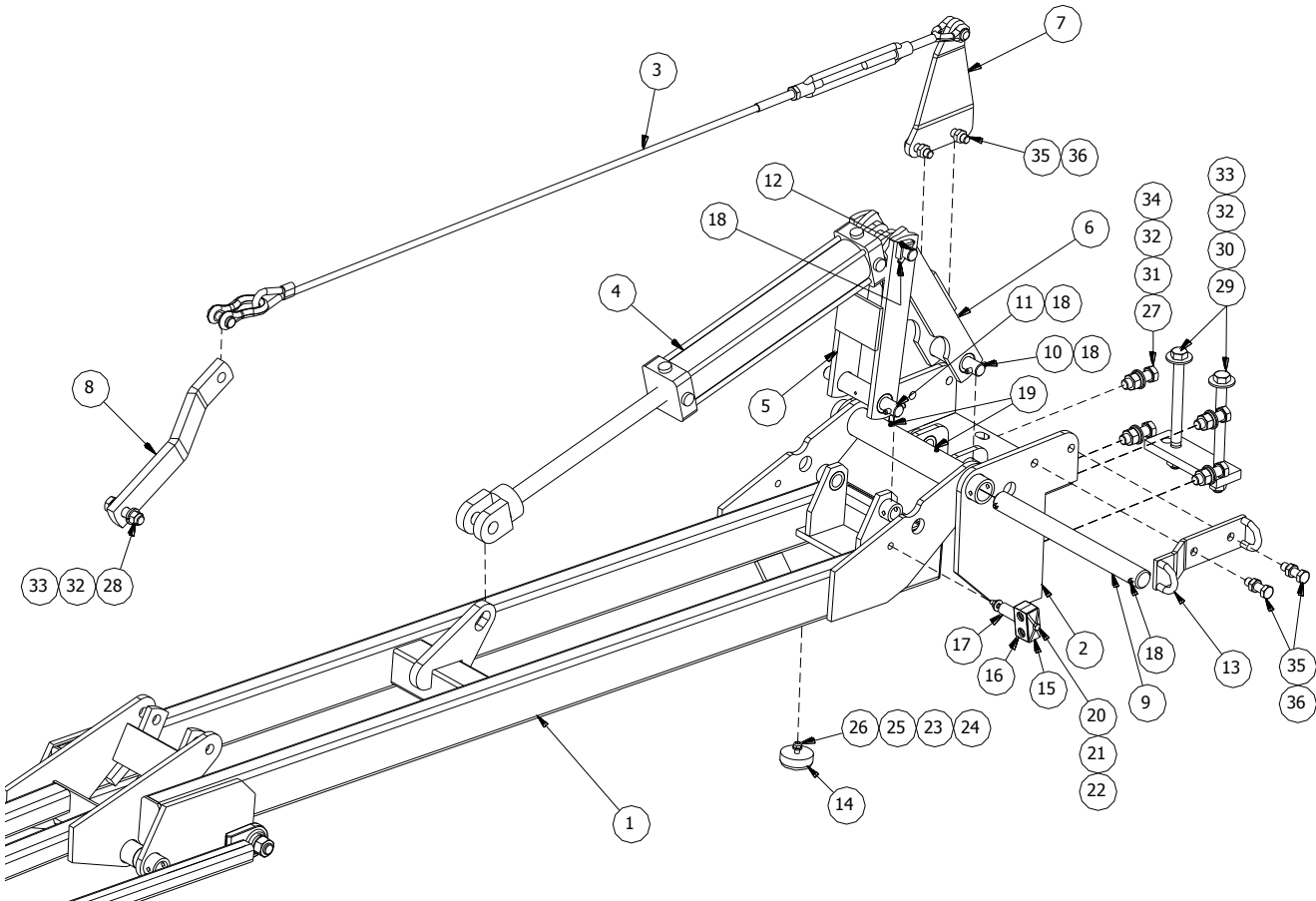

ITEM	PART NO,	SERIAL NO. OR YR.	DESCRIPTION	QTY	
				LT	RT
	71-081-010		MARKER, 215-250 LT	1	-
	71-081-011		MARKER, 215-250 RT	-	1
1	71-080-030		FIRST LINK, 215-250 MARKER	1	1
2	71-080-007		BASE, STACK-FOLD MARKER	1	1
3	71-050-002		CABLE, 215-250 MARKER	1	1
4	08-061-011	(-2014)	HYDRAULIC CYLINDER, 3 X 16	(1)	(1)
	08-061-030	(2015-)	HYDRAULIC CYLINDER, 3 X 16	1	1
5	71-080-028		LONG CYL LINK, FRONT	1	1
6	71-080-027		LONG CYL LINK, REAR	1	1
7	08-023-144		ANCHOR, '99 RT CABLE	1	-
	08-023-143		ANCHOR, '99 LT CABLE	-	1
8	08-023-104		BAR, PIVOT	1	1
9	71-026-005		PIN, 1ST LINK	1	1
10	08-026-018		PIN, SHORT BASE LINKAGE	1	1

ITEM	PART NO,	SERIAL NO. OR YR.	DESCRIPTION	QTY	
				LT	RT
11	08-026-017		PIN, LONG BASE LINKAGE	1	1
12	71-026-007		PIN, CYLINDER	1	1
13	08-080-085		BRACKET, HOSE HOLDER	1	1
14	08-050-014		BUMPER, RECESS	1	1
15	33-050-160		COVER, PLATE	1	1
16	33-050-246		CLAMP, HOSE	1	1
17	08-024-087		SPACER, HOSE CLAMP	1	1
18	42-050-010		ROLL PIN, 3/8 X 2 PLT	4	4
19	02-050-005		GREASE FITTING, 1/4-28	2	2
20	48-090075		CAPSCREW, 5/16 X 5 G5 PLT	1	1
21	66-010100		LOCKWASHER, 5/16 STD PLT	1	1
22	68-010100		HEXNUT, 5/16 PLT	1	1
23	48-090150		CAPSCREW, 3/8 X 1 1/4 G5 PLT	1	1
24	62-010100		FLATWASHER, 3/8 PLT	1	1
25	66-010150		LOCKWASHER, 3/8 PLT	2	2
26	72-010050		LOCKNUT, 3/8 STOVER G"B" PLT	1	1
27	48-200047		CAPSCREW, 3/4 X 2 1/2 G8 PLT	4	4
28	48-091375		CAPSCREW, 3/4 X 3 G5 PLT	1	1
29	48-100103		CAPSCREW, 3/4 X 9 1/2 G5 PLT	2	2
30	62-010300		FLATWASHER, 3/4 STD PLT	2	2
31	62-020045		FLATWASHER, 3/4 SAE PLT	4	4
32	66-010350		LOCKWASHER, 3/4 PLT	7	7
33	68-010350		HEXNUT, 3/4 PLT	3	3
34	68-010380		HEXNUT, 3/4 G8 PLT	4	4
35	48-200029		CAPSCREW, 5/8 X 2 G8 PLT	4	4
36	72-020050		LOCKNUT, 5/8 STOVER G"C" PLT	5	5

215-250 MARKER SECOND LINK

(71-082-005) (Cont.)

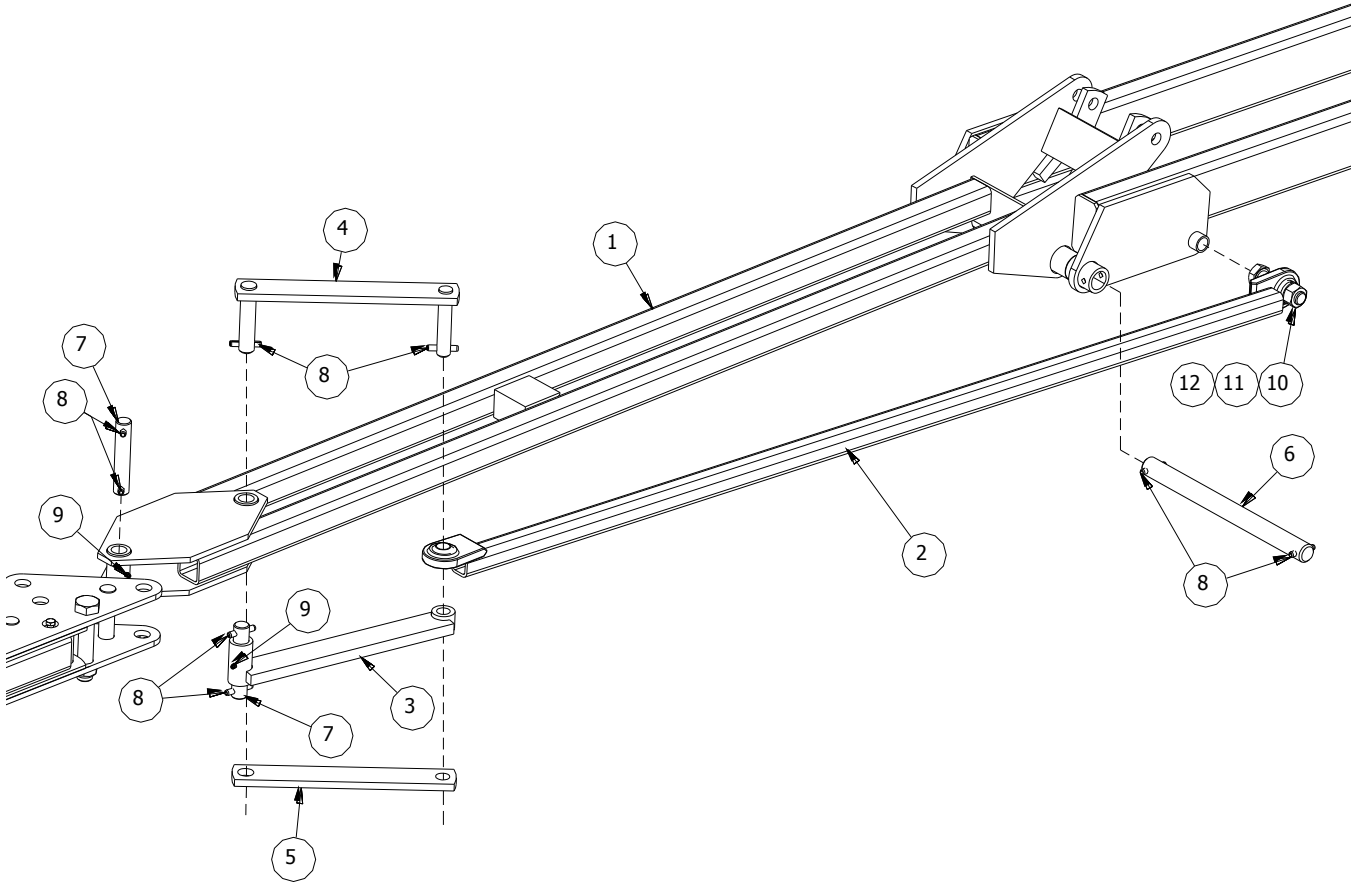

ITEM	PART NO.	SERIAL NO. OR YR.	DESCRIPTION	QTY
1	71-080-031		SECOND LINK, 215-250 MARKER	1
2	71-080-025		TURNBUCKLE, 215-250 RT	1
3	71-080-013		PIVOT LINKAGE, CENTER	1
4	71-080-011		PIVOT LINKAGE, SPLIT	1
5	71-023-006		PLATE, PIVOT LINKAGE	1
6	71-026-004		PIN, 2ND LINK	1
7	71-026-006		PIN, 3RD LINK	2
8	42-050-010		ROLL PIN, 3/8 X 2 PLT	8
9	02-050-005		GREASE FITTING, 1/4-28	2
10	48-091650		CAPSCREW, 7/8 X 3 1/2 G5 PLT	1
11	66-010400		LOCKWASHER, 7/8 PLT	1
12	68-010400		HEXNUT, 7/8 PLT	1

215-250 MARKER THIRD LINK

(71-082-005) (Cont.)

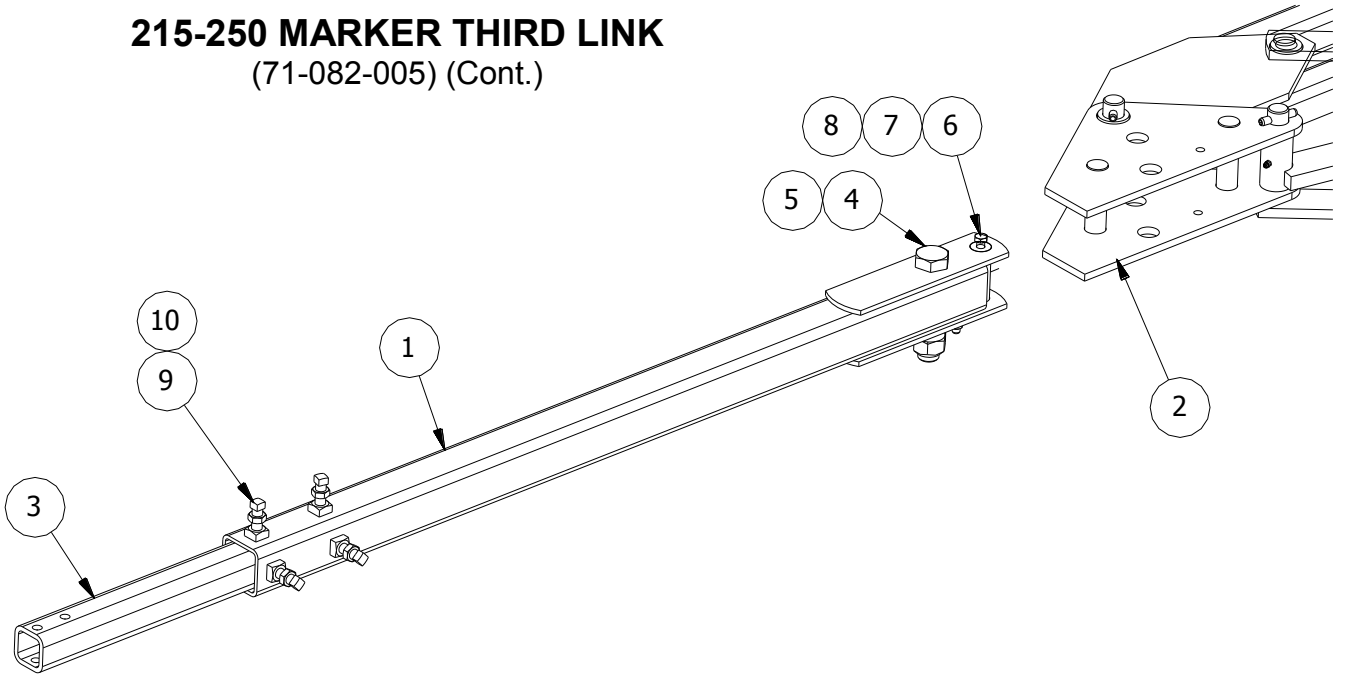

ITEM	PART NO.	SERIAL NO. OR YR.	DESCRIPTION	QTY
1	71-080-020		THIRD LINK, 185-220 MARKER	1
2	71-080-019		THIRD LINK, PIVOT ASSY	1
3	71-024-013		TUBE, 44" EXTENSION	1
4	48-100600		CAPSCREW, 1 X 5 G5 PLT	1
5	72-020125		LOCKNUT, 1 STOVER	1
6	48-090320		CAPSCREW, 3/8 X 4 1/2	1
7	66-010150		LOCKWASHER, 3/8 PLT	2
8	68-010150		HEXNUT, 3/8 PLT	2
9	54-010253		SETSCREW, 1/2 X 1 1/4 SQ HD	4
10	70-010100		JAM NUT, 1/2	4

MARKER GAUGE WHEEL
 USED WITH (71-082-004 & 71-082-005)

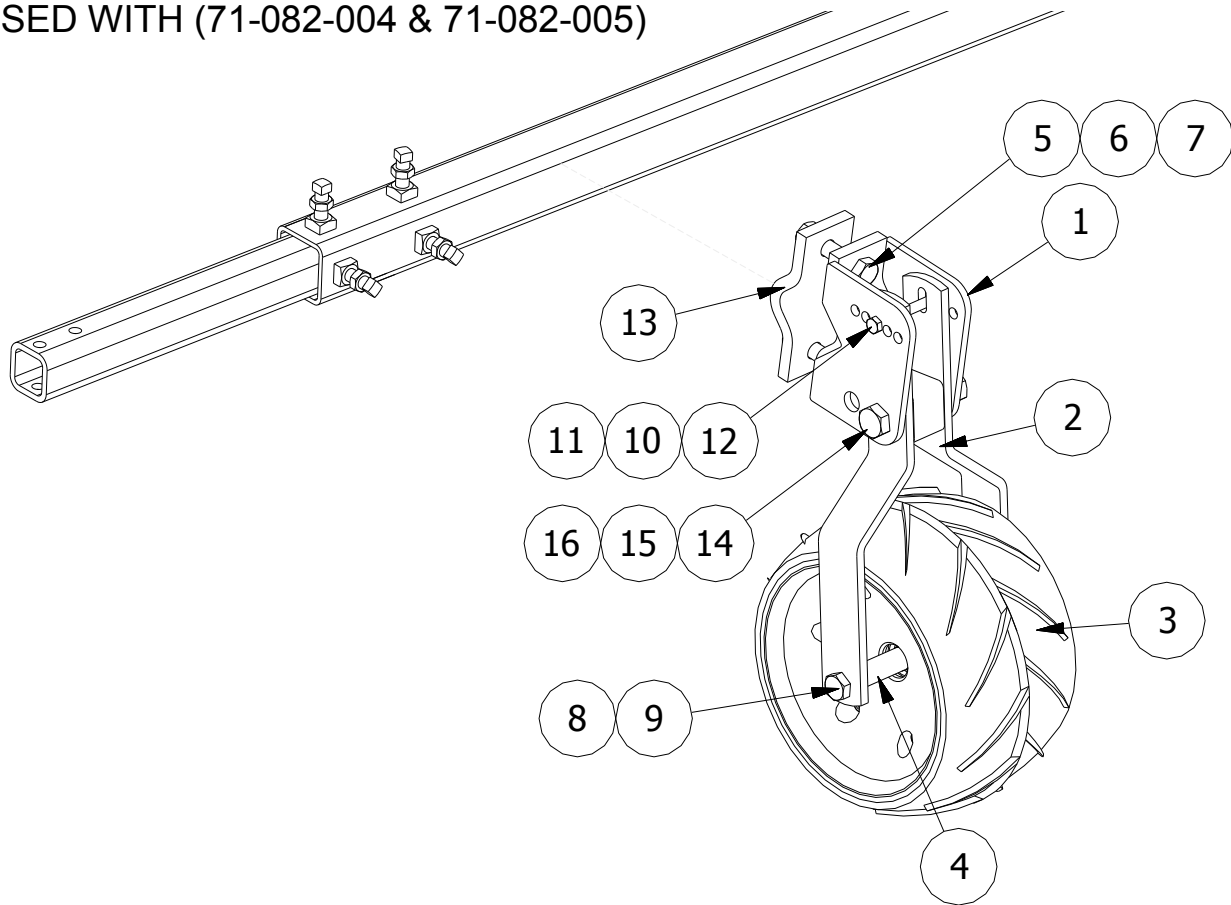

ITEM	PART NO.	SERIAL NO. OR YR.	DESCRIPTION	QTY
1	71-080-036		BRACKET, GAUGE WHEEL	1
2	71-080-037		FORK, GAUGE WHEEL	1
3	04-058-018		TIRE, 6.5 X 12	1
4	71-024-028		SPACER, 4 X 12 TIRE	2
5	48-091000		CAPSCREW, 5/8 X 3 G5 PLT	2
6	66-010300		LOCKWASHER, 5/8 PLT	2
7	68-010300		HEX NUT, 5/8 PLT	2
8	48-091250		CAPSCREW, 5/8 X 9 G5 PLT	1
9	72-020050		LOCKNUT, 5/8 STOVER	1
10	48-090310		CAPSCREW, 3/8 X 3 3/4	1
11	66-010150		LOCKWASHER, 3/8 PLT	2
12	68-010150		HEXNUT, 3/8 PLT	2
13	02-023-031		CLAMP, P.B.	1
14	48-091440		CAPSCREW, 3/4 X 4 G5 PLT	1
15	66-010350		LOCKWASHER, 3/4 PLT	1
16	68-010350		HEX NUT, 3/4 PLT	1

S.F. MARKER STAND
(71-082-011)

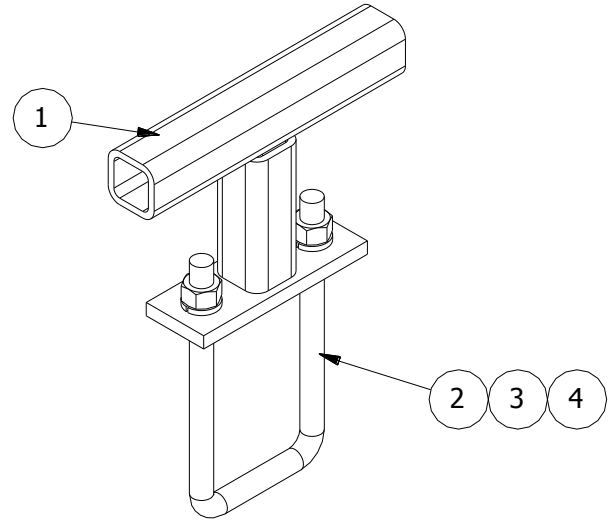

ITEM	PART NO,	SERIAL NO. OR YR.	DESCRIPTION	QTY
1	71-080-035		STAND, ROW MARKER	1
2	09-050-001		U-BOLT, 3/4 X 4 13/16 X 8 3/4 G5 PLT	1
3	66-010350		LOCKWASHER, 3/4 PLT	2
4	68-010350		HEX NUT, 3/4 PLT	2

ROW MARKER HYDRAULIC FOR MODELS

71RR(36-38)4, 71RR(30)6, 71RR(36-38)6, & 71RR(40)6/(30)8

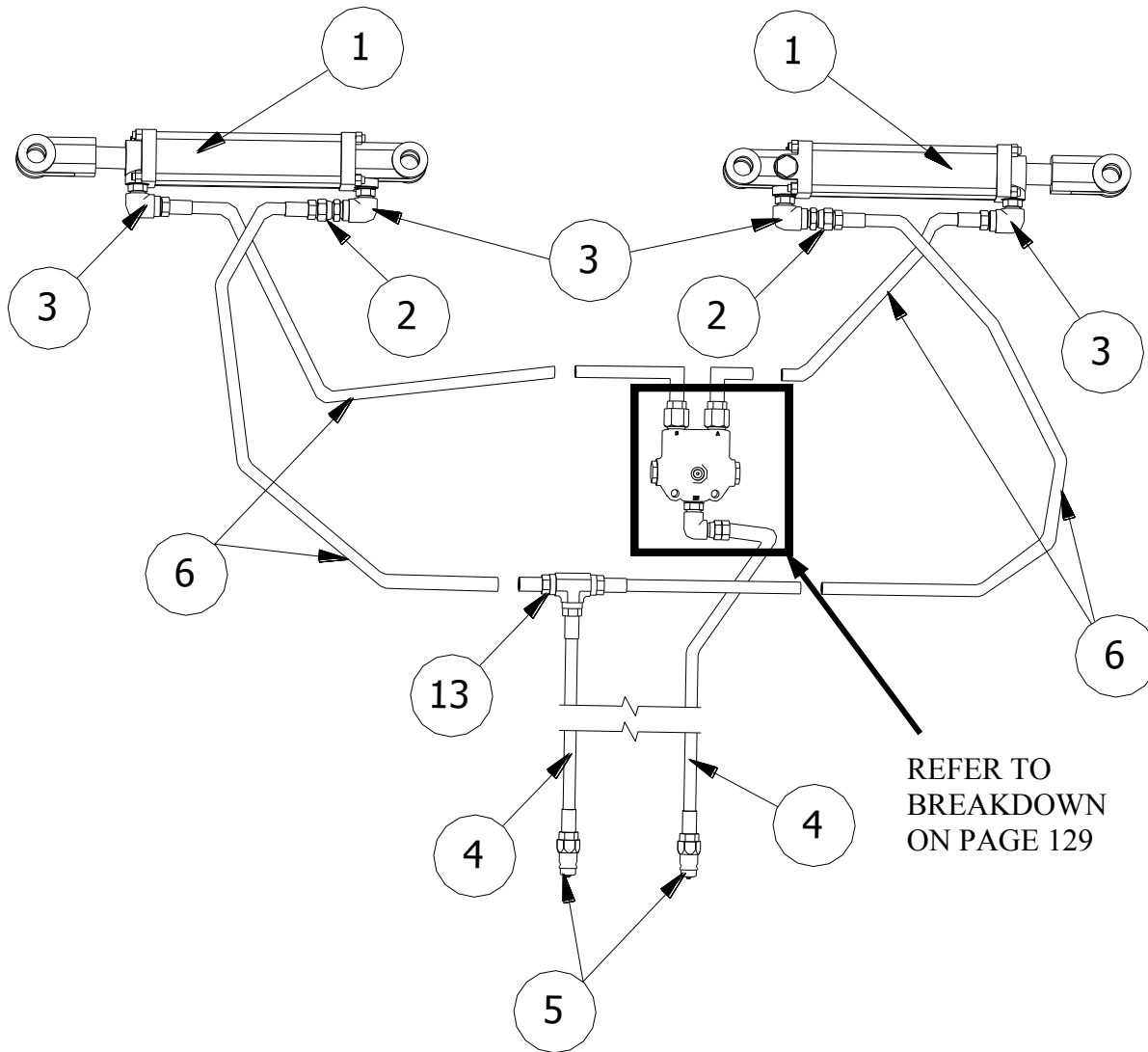

RIGID MARKER CYLINDER
(71-082-009)

RIGID MARKER CYLINDER
(71-082-018)

ITEM	PART NO,	SERIAL NO. OR YR.	DESCRIPTION	QTY	
				-009	-018
1	33-061-204		CYLINDER, 2.5 X 8 X 1.125	1	-
	71-061-001		CYLINDER, 2.5 X 12 X 1.125	-	1
2	07-059-002		RESTRICTOR, 8MP-8FPX -.052	1	2
3	08-059-005		ADAPTER, 8MB-8FP-90	2	2

80" HOSE BUNDLE
(02-082-137)

ITEM	PART NO,	SERIAL NO. OR YR.	DESCRIPTION	QTY
4	07-059-004		HOSE, 6M3K-8MP-8MPX-80	2
5	47-059-002		QUICK COUPLER, 1/2"	2

120" HOSE BUNDLE

(03-082-058)

(For Models 71RR(36-40)4, & 71RR(30)6 only)

ITEM	PART NO,	SERIAL NO. OR YR.	DESCRIPTION	QTY
6	03-059-002		HOSE, 6M3K-8MP-8MPX-120	2

150" HOSE BUNDLE

(41-082-014)

(For Model 71RR(36-38)6 only)

ITEM	PART NO,	SERIAL NO. OR YR.	DESCRIPTION	QTY
6	07-059-005		HOSE, 6M3K-8MP-8MPX-150	2

160" HOSE BUNDLE

(16-082-023)

(For Model 71RR(40)6/(30)4 only)

ITEM	PART NO,	SERIAL NO. OR YR.	DESCRIPTION	QTY
6	08-059-003		HOSE, 6M3K-8MP-8MPX-160	2

SEQUENCE VALVE

(08-082-040)

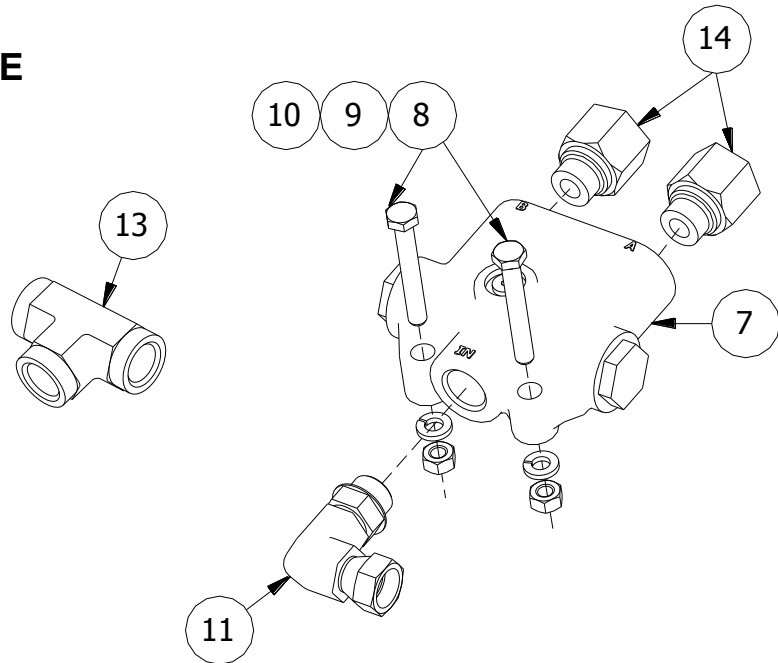

ITEM	PART NO,	SERIAL NO. OR YR.	DESCRIPTION	QTY
7	08-061-010		VALVE, SQUENCING	1
8	48-090040		CAPSCREW, 5/16 X 2 1/4 G5 PLT	2
9	66-010100		LOCKWASHER, 5/16	2
10	68-010100		HEX NUT, 5/16 PLT	2
11	42-059-022		ADAPTER, 8MB-8FPX-90	1
12	02-050-088		STRAP, TIE DOWN	10
13	07-050-001		TEE, 1/2 NPTF HYDRAULIC	1
14	21-061-028		ADAPTER, 8MB-8FP	2

**STACK-FOLD ROW MARKER HYDRAULICS FOR MODELS
71SR(36-38)8, 71SR(40)8, 71SR(30)12, 71SR(40)12/(30)16, & 71SR(36-38)12**

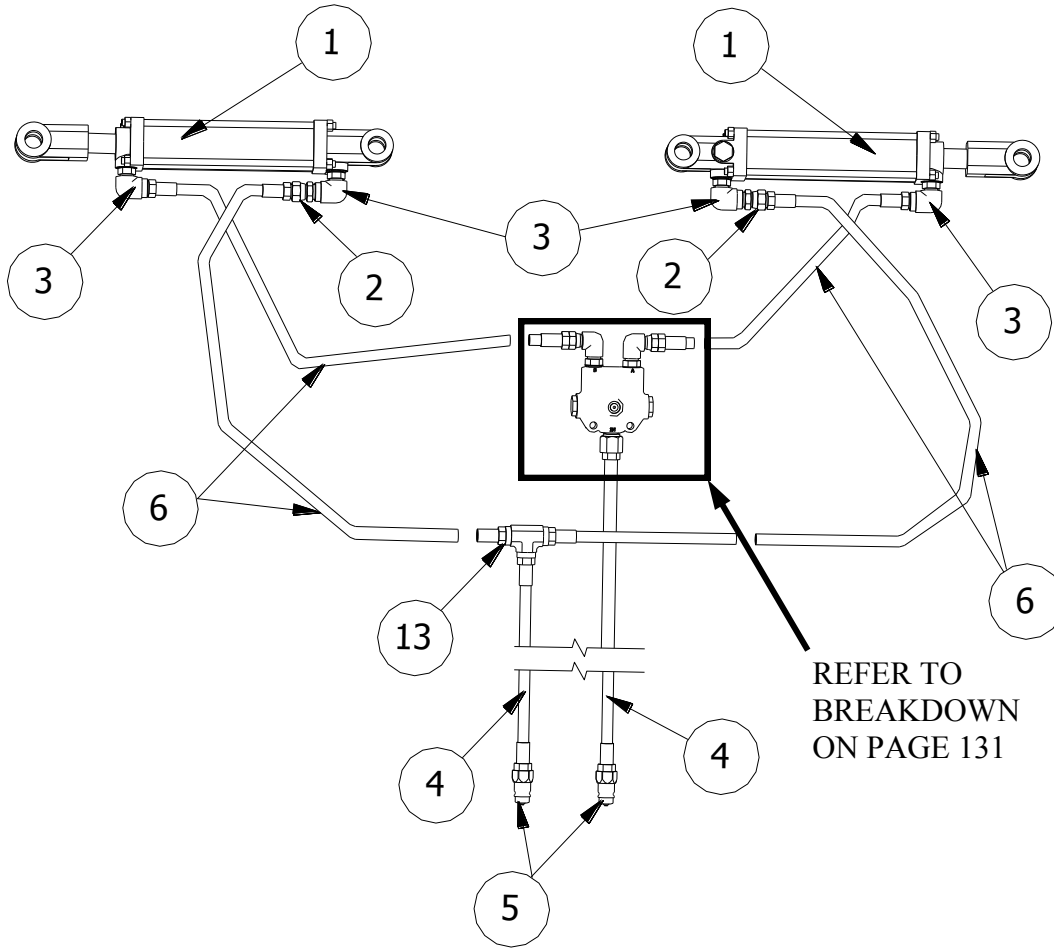

ITEM	PART NO,	SERIAL NO. OR YR.	DESCRIPTION	QTY
1	08-061-030		CYLINDER, 3 X 16 HYD	2
2	07-059-002		RESTRICTOR, 8MP-8FPX -.052	4
3	08-059-005		ADAPTER, 8MB-8FP-90	4

80" HOSE BUNDLE

(02-082-137)

71SR(36-38)8, 71SR(40)8, 71SR(30) 12, 71SR(40)12/(30)16, & 71SR(36-38)12

ITEM	PART NO,	SERIAL NO. OR YR.	DESCRIPTION	QTY
4	07-059-004		HOSE, 6M3K-8MP-8MPX-80	2
5	47-059-002		QUICK COUPLER, 1/2"	2

240" HOSE BUNDLE

(08-082-039) (For Model 71SR(36-38)8, & 71SR(40)8)

ITEM	PART NO,	SERIAL NO. OR YR.	DESCRIPTION	QTY
6	03-059-002		HOSE, 6M3K-8MP-8MPX-120	4

270" HOSE BUNDLE
(08-082-048) (For Models 71SR(30)12)

ITEM	PART NO,	SERIAL NO. OR YR.	DESCRIPTION	QTY
6	08-059-009		HOSE, 6M3K-8MP-8MPX-270	4

340" HOSE BUNDLE
(71-082-012) (For Model 71SR(40)12/(30)16)

ITEM	PART NO,	SERIAL NO. OR YR.	DESCRIPTION	QTY
6	71-059-001		HOSE, 6M3K-8MP-8MPX-340	4

312" HOSE BUNDLE
(08-082-043) (For Model 71SR(36-38)12)

ITEM	PART NO,	SERIAL NO. OR YR.	DESCRIPTION	QTY
6	08-059-008		HOSE, 6M3K-8MP-8MPX-312	4

12R HYD FITTING & SEQUENCE VALVE
(08-082-045)

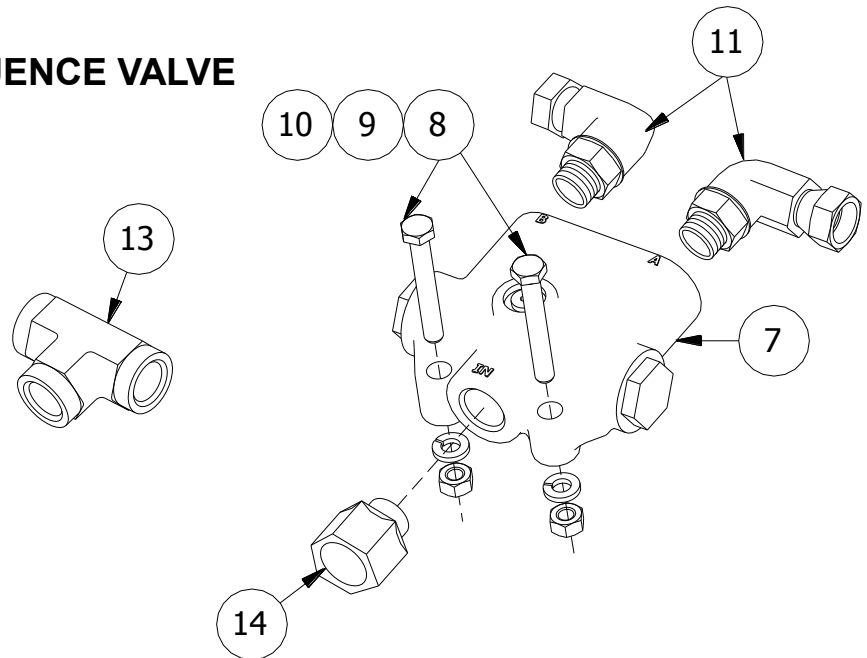

ITEM	PART NO,	SERIAL NO. OR YR.	DESCRIPTION	QTY
7	08-061-010		VALVE, SQUENCING	1
8	48-090040		CAPSCREW, 5/16 X 2 1/4 G5 PLT	2
9	66-010100		LOCKWASHER, 5/16	2
10	68-010100		HEX NUT, 5/16 PLT	2
11	42-059-022		ADAPTER, 8MB-8FPX-90	2
12	02-050-088		STRAP, TIE DOWN	10
13	07-050-001		TEE, 1/2 NPTF HYDRAULIC	1
14	21-061-028		ADAPTER, 8MB-8FP	1

2.5 X 8 HYDRAULIC CYLINDER

(33-061-204)

Bailey's Hydraulic Cylinder (33-061-204) will replace Energy's Hydraulic Cylinder (33-061-122).
Bailey will not sale any repair parts except for a Seal Kit.

USE SEAL KIT # 33-061-212

3 X 16 HYDRAULIC CYLINDER

(08-061-030)

Bailey's Hydraulic Cylinder (08-061-030) will replace Energy's Hydraulic Cylinder (08-061-011).
Bailey will not sale any repair parts except for a Seal Kit.

USE SEAL KIT # 08-061-032

2.5 X 12 HYDRAULIC CYLINDER

(71-061-001)

Bailey will not sale any repair parts except for a Seal Kit.

USE SEAL KIT # ??????????

The following is a list of serial numbers issued to our machines at the beginning of each year. To determine when a unit was made, find the range within which the particular serial number falls. It would have been produced between January 1 to December 31 of that year.

YEAR	SERIAL NUMBERS
2013	85093-86418
2014	86419-87790
2015	87791-89096
2016	89097-



DEPENDABLE EQUIPMENT FOR PROGRESSIVE FARMING

Visit us at www.kelleymfg.com



KELLEY MANUFACTURING CO.

80 Vernon Drive / Zip 31794
P.O. Drawer 1467 / Zip 31793
Tifton, GA



MADE IN AMERICA

Tel: 229-382-9393
Toll Free: 1-800-444-5449
Fax: 229-382-5259

Email Address: info@kelleymfg.com